A Send-off.

FOR NEW SECRETARY.

wspaper Men and Others Have Dinner and Reception in Honor of Hiram Wambold, now Secretary to Chief of Police Butler.

A dinner and reception in honor Hiram Wambold, newly-apinted secretary to Chief of Police tler, was given last night by newspermen at the Bohemian Tavern Fourth street. During the din- r, Maj. J. Bernard West pre- ted Mr. Wambold with a diand-studded watch, the gift of his rmer co-workers.

t. T. VanEttish, president of the ese Club and city editor of the aminer, acted as toastmaster. ong the speakers were Dep- y. Thomas Lee Woolwine, City secutor Warren L. Williams, Dr. ey, chief surgeon at the Receiv- Hospital; Justice Hinshaw; stley Barr, city editor of the rald; Howard Morton, editor of Examiner; John L. Bonebrake of Police; Dr. Kane, of the ceiving Hospital, and other offis and newspaper men. Mr. Wam- d replied in an effective manner he many speeches of congratula- , and was quite overcome when handsome watch was presented him. All of the former police orters who had worked with Wambold at Central station in the t years were present.

Bauxite from Dutch Guiana. Commerce Reports:] Bauxite discovered about fourteen ths ago by a mining engineer private properties situated on Surinam River, four hours ney from Paramaribo, Dutch ana. The area over which the xite deposits have been found which discloses various seams, is 100 kilometres long and kilometres wide (62x6.2 miles) is not yet possible to give an of the amount of bauxite in this area. The bauxite conc operating seems interested in the highland and hill deposits in possession of the most im- land.

—Entertainments

LE—

ry Night at 8, 10-25-50-75c; Mats. P. inee, at 2 DAILY, 10-25-50c; Except Holiday Matinees.

INEE TODAY

ARY MARBLE

k Shop"

hn L. Golden

LY & LUCEY

The Piano Movers"

ORENGE SCARTH

Overcoat"

MONTGOMERY

ted by EDNA COURTNAY

OOD

ester

ED HOWARD

RALPH HERZ

In a Monologue.

aramount Magazine Views.

Now Playing. Twice Daily Except Sunday, 2 and 8 P.M. D ENGAGEMENT. AL SPECTACLE

RANCE

D THE LAW

out the Ages and Loges, $1, $1.50 and $2. d Loges, 75c and $1. ADVANCE.

10, 20, 30 Cents

4:30, 6, 7:30 and 9 P.M.

LAND Also This Week an Extraordinary Scenic Subject Showing the Wonders of Alaska and Its Glaciers.

na" HER NEW PICTURE

ever taken of the United States the actual conditions obtaining

m in Mexico

of General Funston. And at the front.

THIS WEEK

USHMAN presenting SERVICE" Marguerite the Pauper."

Commencing Sunday MME. OLGA PETROVA in "Extra-ordinary

L. E. BEHYMER

phony 75 Musicians

SEASON Evening, Nov. 18, at 8:15 P.M. ickets if purchased this week at 052. Main 4741.

IGHT CONCERT AT 16c.

S W. JEFFERSON

ormack

November 14th. Has been postponed for further notice.

THIS EEK Popular Prices 10c, 25c, 50c

ett "Philip Halden, Master"

SCARLET RUNNER"

0,2,3:30,5,6:30,8,9:30

Irish- "A Son of Erin"

day.

The Times

"Sail on, sail on, sail on, and on and on."

1781 1916

LOS ANGELES

2d EDITION—5 O'CLOCK A.M.

2c

TUESDAY MORNING, NOVEMBER 14, 1916.

Liberty Under Law—Equal Rights—True Industrial Freedom

PRICE 2½ CENTS | Delivered to Subscribers | At All Hotels and on Railway Trains, 5c. On Streets and News Stands, 2 Cents.

Menace.

DANGERS OF STRIKE.

Adamson Law is no Safeguard.

Four Hundred Thousand Men Dissatisfied with Mileage Pay System.

Deadlock in the Conference in New York Between Unions and Employers.

[BY A. P. NIGHT WIRE.]

NEW YORK, Nov. 13.—Danger of a nation-wide railroad strike, which was believed to have been averted by the passage of the Adamson eight-hour law, has not entirely disappeared, it developed here today, when representatives of the railroads and the four brotherhoods, comprising 400,000 men, failed to reach an agreement as to the proper application of the new law. The stumbling block, it also admitted, was the existing mileage system of compensation.

DEADLOCK.

The announcement of the latest deadlock between the railroads and their employees came at the conclusion of an all-day conference between the National Conference Committee of the railways and the brotherhood chiefs, which had been arranged in September.

"We met," said Elisha Lee, chairman of the railroad managers and conference, "for the purpose of exchanging ideas on the application and operation of the Adamson law, and failed to reach an agreement. We are not certain that another meeting will take place."

THREATS.

William G. Lee, president of the Brotherhood of Railway Trainmen, spokesman for the employees in the case of A. B. Garretson of the Railway Conductors, declined to a statement that, in the event of evasion by the railroads of the Adamson law, summary action would be taken by the brotherhoods.

He said the strike order, which was directly responsible for the law, still was in effect and the brotherhoods would not hesitate to enforce it if the occasion warranted it.

"The brotherhoods asked for this conference," said Mr. Lee. "At the morning session we discussed the application of the law and found there was no basis upon which we could possibly agree. Another setback, besides the elimination of the mileage system, was the determination of the railroads to continue their suits to determine the constitutionality of the law."

THE CRUX.

The mileage system of compensation, the basis of which is the number of miles traversed by a train or crew, and not the actual hours of work, is the crux of the new problem that, a railroad authority said, may result in the development of a situation similar to the one which brought into being the Adamson law.

"Frankly," said Chairman Lee of the Conference Committee in discussing this phase of the situation, "the trouble lies in the fact that neither the railroads nor the men know definitely how the law should be applied.

"We have our own ideas as to how the law shall be applied—if at all, as suits to test validity are now pending; while the brotherhoods have their own ideas."

Chairman Lee added that he could not predict the probable outcome of the difficulty. He said, however, that negotiations might be resumed by calling another conference. This possibility was strengthened by the announcement of the brotherhood chiefs that they, with the exception of President Lee of the trainmen's organization, proposed to remain here for several days. President Lee left for his home in Cleveland tonight. He said it was his intencion to join his conferees in Washington Monday, where they will go to attend the

(Continued on Third Page.)

LOAF OF BREAD FIFTEEN CENTS.

Better Buy Now as Later Along it may be a Dollar.

[BY A. P. NIGHT WIRE.]

TACOMA (Wash.) Nov. 13.—Tacoma bakers put the 15-cent loaf of bread on the market today. It is larger than the 10-cent loaf has been. The 10-cent loaf has been made smaller and the 5-cent loaf is said to be a thing of the past.

Calendar.

MAY GO BY DAY.

U-boat will Sail Tomorrow.

British Ships from Halifax and American Destroyers Reported Near.

Capt. Koenig Confident He will Again Elude Enemy Cruisers.

[BY DIRECT WIRE—EXCLUSIVE DISPATCH.]

NEW LONDON (CL) Nov. 13.—The large German submarine Deutschland will sail on her return trip to Germany Wednesday afternoon. Capt. Koenig, her commander, was in high spirits today and confident that he would succeed in evading the allied fleet of warships and destroyers which incoming fishermen report are waiting outside the three-mile limit to intercept the big merchant submersible.

A large cargo of rubber and metals has already been safely stowed within the long, gray hull and the Deutschland is only awaiting dispatches from the German Embassy at Washington before setting sail on her perilous journey.

Shortly after the Deutschland landed, Capt. Koenig promised the people of New London that they should have an opportunity to view his ship on the outward passage and he intends to keep his promise to them by going out with colors flying in broad daylight.

Incoming yachts and fishermen report that they sighted several large British men of war and destroyers which are evidently a portion of the fleet sent by Admiral Browning, naval commander, from the base at Halifax, to guard all exits from the harbor here. In addition to the allied warships reported outside the three-mile limit, several American destroyers were reported going north by the government observer stationed at Montauk Point. The latter have been sent to perform a neutrality patrol along the coast and to insure the Deutschland's having a fair chance of escape.

EVOLUTIONS.

Throughout the morning and early afternoon, several small torpedo boats and American submarines performed evolutions off the mouth of the harbor, which caused large numbers of the population to line the shores expecting the German merchant submarine would make use of the low-hanging haze, which was being carried in from the sea, to slip away.

Tonight the decks of the Willehad, the German liner used as sleeping quarters for both officers and men, are all illuminated and a banquet is in progress. Occasionally the strains of a German student song come floating over the quiet town, indicating that for tonight at least the Deutschland will remain at her moorings.

BANQUET.

The banquet is in honor of the chief engineer, who will be married tomorrow to Miss Edith Adams at the Crocker House. Miss Adams is a native of Baltimore, and on the Deutschland's former trip renewed her acquaintance with her engineer fiance. They decided to be married only a few days ago, shortly after the Deutschland returned. Miss Adams journeyed from Baltimore to New London to meet the Deutschland, and two days ago her engagement was announced.

The ceremony will take place in the large ballroom of the Crocker House, which has been decorated with red and white chrysanthemums. Many of the townspeople have contributed flowers and other decorations to the marriage, which will be more or less a public affair.

It is understood that the couple have received many handsome wedding gifts, including several handsome silver pieces from the Deutsche Rhedereigesellschaft, which is the

(Continued on Second Page.)

BABY IS KILLED BY PET CAT.

Physician Finds Infant had been Smothered to Death.

[BY A. P. NIGHT WIRE.]

SUPERIOR (Wis.) Nov. 13.—With a large cat, the family pet, curled up on its face, the 2-months-old child of Mr. and Mrs. Bruno Novicki was found dead in bed this morning by its mother. The child had been smothered, physicians said, by the cat seeking a warm place to sleep.

Out.

RESIGNATION OF SIR HUGHES.

CANADIAN MINISTER OF MILITIA QUITS BY REQUEST.

Differences with the Premier Over the Question of Policy and Administration Cause Break in the Cabinet of the Dominion. Home-made Rifle a Factor.

[BY A. P. NIGHT WIRE.]

OTTAWA, Nov. 13.—Gen. Sir Sam Hughes has resigned as Canadian Minister of Militia and Defense. His resignation was requested.

The break between Gen. Hughes and Premier Borden and other members of the Canadian government resulted from differences over questions of policy and details of administration. Since the beginning of the war there have been many such differences on questions of military management, but until recently, it is said, they have been adjusted generally by allowing Gen. Hughes to carry out his plans.

Lately the friction has increased and adjustments have grown more difficult. It is understood there has been a growing disposition on the part of the Premier and the Cabinet to insist upon their own plans as against those of Gen. Hughes.

One of the points over which a difference arose was the supplying of the Canadian forces with the British army rifle. Gen. Hughes, it is reported, advocating instead the use of a Canadian weapon.

Some time ago Gen. Hughes returned from a three months' visit to England with a plan to have a Canadian War Council organized in England with a Deputy Minister of Militia at its head. The Canadian government, however, held that with more than 200,000 Canadian troops in the trenches in France or in training in England, there should be an overseas minister of militia. Gen. Hughes opposed this, as it would greatly deprive him of authority.

When the government insisted upon its plans, it is reported Gen. Hughes suggested that Sir Max Aitken should be appointed to the new post. Premier Borden, however, appointed Sir George Pearly, although there is said to have been lack of harmony between him and Gen. Hughes. This took from Gen. Hughes control of a large part of the Canadian forces.

While he was in England Gen. Hughes, after investigating the Canadian army medical force, relieved Gen. Guy Carleton Jones of the command. The government replaced Gen. Jones.

Criticism by Gen. Hughes of action taken by British authorities both in regard to the handling of Canadian army supplies and of the Canadian forces, it is said, has been resented.

It has been stated that there was a lack of cordiality between Gen. Hughes and the Duke of Connaught, who has just left Canada after five years' service as Govenor-General. The accumulation of differences has led to the breach which has come today.

It is taken as a striking coincidence that the arrival of the Duke of Devonshire as Governor-General of Canada should be marked by the resignation of Gen. Hughes, under whose administration as Minister of Militia Canada has raised 400,000 men for overseas military service.

Gen. Hughes was appointed Minister of Militia in 1911. While on a visit to England last year he was knighted by King George. His resignation was demanded by the Conservatives in connection with war contracts awarded to American companies. He returned from England and demanded an investigation, which resulted in his exoneration by a royal commission.

Uneasiness.

WORRIES INCREASE.

More Woes for the President.

Wilson, Back at His Desk, Finds Submarine Issue is Dangerous Again.

No Secret is Made of the Fact that Mexican Crisis is Full of Possibilities.

[BY A. P. NIGHT WIRE.]

WASHINGTON, Nov. 13.—President Wilson, back in the White House for the first time since the campaign began two months ago, plunged into work today in an effort to clear his desk of accumulated business. Taking for granted that he had been re-elected, he asked no questions about electoral votes, but did display anxiety over the political complexion of the next House of Representatives.

Through an interview with Secretary Lansing, the President got in touch with pressing foreign problems, including the submarine, Mexican and British blockade issues; and in a talk with Henry Morgenthau, chairman of the Finance Committee of the Democratic National Committee, he became acquainted with the latest developments in the political issues.

TWO CRISES.

State Department officials make no secret of their belief that dangerous possibilities are presented by recent developments in the Mexican and submarine questions. Secretary Lansing reviewed details with Mr. Wilson today, but said no immediate action was in prospect. Some development is expected soon, however, at the American-Mexican conference sitting at Atlantic City.

It was stated definitely by officials in the confidence of the President today that his re-election will mean no radical change in any of his policies, although as soon as the war is over the President will recommend a revision of the tariff if he feels it is justified by the facts to be gathered by the tariff commission created by Congress at its session.

WILSON'S ATTITUDE.

It was said that the attitude of the government toward submarine warfare laid down in the note following the sinking of the Sussex and in previous communications, will be followed strictly, and the State Department will continue to press for American rights in connection with the allied blockade and mail censorship.

If a satisfactory agreement can be reached for the protection of the American border and American lives and property in Mexico, it is believed that the United States troops in Mexico will be withdrawn soon, although a strong force will be kept along the border. The confused situation in the State of Chihuahua and the uncompromising attitude of Gen. Carranza on some points, however, are understood to cause the President to view the Mexican situation with anything but composure.

DOMESTIC QUESTIONS.

On domestic questions Mr. Wilson has told his friends that as soon as Congress convenes he will press for the remainder of the legislative programme already outlined. He has begun the preparation of his message to Congress. Because of the probability that the next House will be Republican, he will seek to get through as much general legislation as possible during the short session ending March 4.

The President is said to desire no general changes in the personnel of his administration. It was stated definitely that no Cabinet officers will be asked to resign now or next March, although it is possible that one or more may wish to retire for personal or business reasons. Among those who have been reported as considering resigning have been Atty.-Gen. Gregory, Secretary Red-

(Continued on Second Page.)

Later Dispatches

With fresh news marked "30"

Program of Chaos.

RIOT, ARSON AND MURDER IN CAMPAIGN OF I.W.W'S.

[BY A. P. NIGHT WIRE.] (30)

SAN FRANCISCO, Nov. 13.—Industrial Workers of the World propaganda in Australia has been marked by riot and fire, according to Sydney newspapers and passengers arriving here today on the Oceanic liner Sonoma.

A man named Scully led the I.W.W.'s in Sydney and organized a definite campaign, according to the Sydney papers. On October 20, a policeman was murdered and two members of the I.W.W.'s were arrested and sentenced to death. Following this, there was an outbreak of incendiarism. Members of the organization are alleged to have visited stores and saloons just before they closed and left incendiary bombs which started fires some time later.

Public sentiment was so aroused, according to the papers, that Scully was arrested and turned King's evidence. He claimed to have been invited to Australia by the labor administration. This was denied and at the time the Sonoma left Scully was being guarded against threatened lynching.

IDAHO ELECTOR DISQUALIFIED.

[BY A. P. NIGHT WIRE.] (30)

BOISE (Idaho) Nov. 14.—Because James E. Pincock, one of the four Democratic Presidential electors chosen in Idaho, was also a candidate for the State Legislature from Custer county and was elected, Idaho's electoral vote, instead of being four for President Wilson, is likely to stand three for Wilson and one for Hughes.

The law disqualifies any Presidential elector who is also the holder of a State position, and Pincock's eligibility will probably be put to the test, say political leaders here. If he is disqualified the highest Republican elector may cast his vote.

BIG VOTE INCREASES SUSPICION.

[BY A. P. NIGHT WIRE.] (30)

BOISE (Idaho) Nov. 13.—The enormous increase in Idaho's vote, estimated at about 35,000 over the vote of two years ago, is being carefully investigated by the various county election commissioners.

In Bonnesville county the commissioners today threw out as fraudulent 921 votes in precincts one and two, which so changes the results in that county that the entire Republican ticket leads. Investigations are also under way in Ada, Power, Canyon and other counties.

M. Alexander was elected Governor by about 300 votes, and leaders of both parties admit that a recount may upset the result.

ALASKA ELECTS DEMOCRAT DELEGATE.

[BY A. P. NIGHT WIRE.] (30)

JUNEAU (Alaska) Nov. 13.—Carefully revised returns from all of the four judicial divisions of Alaska, with only 24 precincts missing, give Charles Sulzer, Democrat, a lead of fifty-two votes over delegate James Wickersham, Independent-Republican, for re-election.

Delegate Wickersham's campaign managers contend that the unreported precincts, four of which are in the First District, will give Wickersham a plurality or so cut down Sulzer's lead that the official canvass will be necessary to determine the results.

Territorial Attorney-General John H. Cobb, who sought re-election as an Independent, but was defeated by George B. Grigsby, Democrat, resigned today. Gov. Strong immediately appointed Mr. Grigsby, who is on his way here from Nome, to fill Cobb's unexpired term.

WIRELESS WITH JAPAN TOMORROW.

[BY A. P. NIGHT WIRE.] (30)

SAN FRANCISCO, Nov. 13.—Wireless communication between the United States and Japan will be officially opened Wednesday, it was announced here tonight. Felicitations between President Wilson and the Emperor of Japan will be exchanged.

The message will be relayed through Honolulu and, following the official opening, a commercial service will be inaugurated.

George S. de Sousa, director and treasurer of the Marconi Wireless Company, is here from New York and with the local superintendent of the Marconi Company will send and receive the official messages at the station at Bolinas.

The Great War.

ATTACKS IN MIST.

British Force Back the Germans.

Defense of the Foe Penetrated on a Five-mile Front in France.

Nearly Four Thousand Prisoners Captured and More are Coming In.

BY ARTHUR S. DRAPER.

[BY ATLANTIC CABLE AND DIRECT WIRE—EXCLUSIVE DISPATCH.]

LONDON, Nov. 13.—Haig's troops have broken through the main German line west of Bapaume, held by the Kaiser's forces for two years, and converted into a series of bastions.

Striking alone a five-mile front on both sides of the Ancre today the British advanced on the whole line, at points for more than a mile, and carried by storm the villages of Beaumont-Hamel and Saint Pierre Divion, both considered impregnable. More than 4000 prisoners already have been passed back.

BATTLE OF THE ANCRE.

Thus, the battle of the Ancre has opened. Slowly the British forces have been forging northward toward their objective, Bapaume. But now they have delivered a blow from the west, taking the enemy completely by surprise. The vise that took Combles and Thiepval has begun to move toward Bapaume.

The task Haig's men carried through to success today was attempted for the first time on July 1, when the first phase of the Somme offensive opened. At that time the German defenses north of the Ancre proved too strong and the effort was abandoned. The British thrust then was made from the south in an attempt to outflank the German position.

STORM OF SHELLS.

With dawn today the battle began. A storm of shells described as the most terrific the shrapnel torn Somme country has yet witnessed burst on the German defenses. The strongest of these was Beaumont-Hamel, which sits atop a hill. Further north and a little to the East is Serre, which also stands high on a ridge, while to the south of the Ancre was St. Pierre Divion, a stronghold on a height. This was the work set for the British. Deep trenches, winding in a dizzy maze, dugouts bristling with machine guns, and behind them the field guns confronted Haig's troops. And, to add to the difficulty, ground beaten by rains for a month.

The stroke took two directions. While one column was moving south of the Ancre, northeastward toward Divion, the other pushed forward north of the brook, against the ridges that stand between the British line and Bapaume. Both thrusts succeeded, and while the battle continues the better part of the work has been completed.

HARD POUNDING.

Time after time the British guns had pounded those positions with tons of explosives but still they defied the attack. For two years the German engineers had put all their ingenuity to the task of strengthening them and prisoners taken today declare they were thought to be impregnable.

When the first effort to storm these works was made last July the British paid a heavy price. But when the word was passed down the line this morning, thousands of Tommies hopped over the parapets as gally as you please, and went on. Over the shell-battered fields they dashed until they reached the German lines and there engaged "Old Fritz" in a hand-to-hand struggle.

ONWARD SWEEP.

South of the Ancre the British troops swept toward Divion and soon had carried this position and pressed beyond. North of the river their comrades assailed Beaumont and then moved on Serre. They reached the outskirts of this latter village and there the battle continued. Just north of the river the British line is close to Beaucourt and that position is being shelled heavily. The pocket is being drawn gradually around it.

Meanwhile the artillery was doing its share. Behind the German line it built up and kept a screen of fire. Reserves could not penetrate this wall of flame and Fritz had to die fighting or surrender. Many of the Germans preferred to give themselves up. They had never witnessed such an assault, they declared.

Serre was the only position not captured in this first slashing assault. But the British pushing beyond Beaumont already are south of it and it is threatened with a flanking movement. Fighting goes on without pause on the high ground between Serre and Beaucourt.

Between the new British positions south of Serre and the old line created by the smashing advance between Le Sarn and the Schwaben redoubt lie the German strongholds of Miramont and Grandcourt. These two positions, situated on the Albert-Arras railroad paralleling the Ancre, guard the western flank of Bapaume. With Pys and Irles they constitute the only powerful barriers to a British advance on Bapaume from the southwest until Grevillers is reached.

The deep pocket into which Beaucourt has been thrown by the smashing advance of the British troops today now threatens to inclose Miraumont and Grandcourt. With Serre in their hands, the British will probably strike due east for Bapaume. Success in such a movement would completely envelop

(Continued on Fourth Page.)

THE WORLD'S NEWS IN TODAY'S TIMES.

The Foremost Events of Yesterday: (1) The British ... (2) Mexico. (3) The Deutschland. (4) Wilson's ... to Washington. (5) The Cold Wave. (6) The ... Strike Menace. (7) The Car Shortage. (8) The ... Issue.

INDEX.

PART I.

Deutschland to Sail Tomorrow.
British Enter German Lines.
World Exempt Indiscretions.
Happenings Along Pacific Slope.
Weather Report: City in Brief.

PART II.

Death Threat to Bar Hunt.
Search Woman Killed Spouse.
Society Affairs: At the Theaters.
Editorials: Pen Points: Verse.
News from Southland Counties.
Public Service: City Hall: Courts.

PART III.

Strike Zone South in Force.
Labor Czar Cooper Strikes a Dog.
Financial: Stocks and Bonds.
Produce and Citrus Markets.

SUMMARY.

WEATHER: Clear. Wind at 5 p.m., velocity, 7 miles. Thermometer, 66 deg.; lowest, 44 deg. Fair Tuesday, continued frost in exposed places. Complete weather report see last page of Part I.

CITY. A hunt here for an Italian deserter was precipitated by a letter threatening suicide.

Petitions of 150 farmers for recission of contracts to buy Utah lands were drawn. Land in four Southern California counties.

Japanese whose wife is lost explains ring of slavers in this city and Japan as an American gambler as its head.

Englishman who is a marquis and fought in the French army, was ordered to orders for gallantry in

Woman was jailed here and a man held in north on suspicion that they were the woman's husband in Sierra

Pure Products Week was ushered in by a five-minute chorus of whistles throughout the city.

SOUTHERN CALIFORNIA. Preparations made for largest orange crop in the history of the southland. Prices made for 55,000 carload

Rainfall no damage being kept on hand due to a heavy wind which is blowing off the desert.

Methodist Christian church sends out call for waste paper and all who will bring their donation to church on Sundays.

TOPOGRAPHY: SLOPE. Dr. Lowell, engineer, dead.

Forest Chief must supply half national

MORE ON OTHER PAGES: It is a mistake to jump at the wrong conclusion that all, or the best part, of the more important news is to be found on the first page. Consult the Index and the Summary, then read the entire paper and then get all the news of the day.

tion's lumber in ten years, is prediction.

Wilson gains 43 votes on official count in 6 counties.

GENERAL EASTERN. Deadlock in the conference of railway employees and employers in New York.

Meeting of the arbitration board to consider switchmen's demands.

WASHINGTON. Suits to test workmen's compensation acts.

Arguments in the Diggs-Caminetti case.

MEXICO. Agreement said to have been reached by the Mexican and American commissioners at Atlantic City.

Preacher protests conditions in our army on the border.

Carranza gathering army of forty thousand in Chihuahua to crush Villa.

THE GREAT WAR. The Situation to Date: Cardinal Mercier protests against deportation of Belgians.

Violent artillery duel in progress in the Karayuvka region in Galicia.

Battle of the Ancre still in progress.

COMMENT ON THE SITUATION.

Once again the German line in France has been hard hit. Starting an offensive running from the southern bank of the Ancre River northward over a front of about five miles—from the St. Pierre division to the north of Serre, the British have captured the towns of Beaumont-Hamel and St. Pierre Division and first and second-line trenches at various points. Except in the Rumanian and Macedonian theaters there has been little fighting of great importance on any of the fronts. In the Transylvanian Alps region Bucharest admits that the Rumanians in the Alt River sector have been compelled to yield ground to the Austro-Hungarians, but asserts that King Ferdinand's men have held their own against attacks in the Campulung district. Both Vienna and Berlin record further advances for the troops of the Teutonic allies all along this front, having taken the towns of Diota and Arsurlief, to the north in the Gyergyo Mountains, and Candesti, northwest of Campulung in Rumania.

Atlantic City reports have it that an agreement may soon be reached between the Wilson and Carranza commissioners in conference there under which the Pershing punitive expedition will be withdrawn from Mexico. Reports of Villista activities continue to pour in. In Cabinet and diplomatic circles no secret it is said is any longer made of the fact that "Mexico is full of possibilities."

Protest.

ASKS HIGHER STANDARD FOR ARMY CHAPLAINS.

[BY A. P. NIGHT WIRE.]

NEW YORK, Nov. 13.—Conditions among the American troops on the Mexican border were the subject of criticism in a meeting of clergymen that preceded the opening of the annual meeting of the Board of Foreign Missions of the Methodist Episcopal Church here today. Dr. S. P. Carman, pastor of the Central Congregational Church of Brooklyn, who went to the border as chaplain of the Twenty-third New York Regiment, said:

"Conditions are such now that a gentleman of my calling, I believe, would be unwilling to take a chaplain's position. There should be a higher standard of chaplains in the army and a weekly attendance at divine service by soldiers should be a matter of discipline and army regulations."

Dr. Carman declared that "if we were doing in this country what Canada is doing at this moment along military lines we should have ready at any time 11,000,000 men to guard our borders, but unfortunately we have let individualism become so prominent a feature of our existence that we still have some way to go in order fully to realize our nationalism."

The treasurer, George M. Fowler, reported that the receipts of the board for 1916 were $1,933,256, an increase of $232,682 over 1915.

IN AUSTRIAN AIR RAID SIXTY KILLED.

[BY ATLANTIC CABLE AND A. P.]

ROME, Nov. 12 (via London, Nov. 13.)—Sixty women and children were killed in an air raid carried out by an Austrian squadron on Saturday, the War Office announced today. The statement follows:

"On Saturday afternoon a squadron of enemy aeroplanes dropped bombs on Weadova. A building in which numerous women and children had taken refuge, was destroyed. The greater part of the inmates were killed. The number of dead already accounted for is sixty."

Radical Party.

SUBMARINE AGITATION PASSING IN GERMANY.

[BY ATLANTIC CABLE AND A. P.]

BERLIN, Nov. 13 (via London, 10:55 p.m.)—The Executive Committee of the National Radical party today concluded a two day's session here devoted to a discussion of the party policy in the past and outlining tactics for its representatives in the Reichstag in the future.

The committee adopted with one dissenting vote a resolution approving the action of its Reichstag representatives who supported the Imperial Chancellor almost solidly during the recent crisis, and condemning intrigues against the Chancellor.

A feature of the meeting was a long report by Friederich von Payer, the South German Radical leader in the Reichstag, on the Parliamentary activities of the party in the last year. Herr von Payer discussed the submarine crisis without mincing words. He arraigned the Conservatives and pan-Germans for their attempt to get rid of an "inconvenient" Chancellor by means of an ostensibly patriotic agitation. He maintained the government had displayed no lack of force in combatting the movement for unrestricted submarine warfare, although this was supported not only by the Conservatives and pan-Germans, but also by volunteers from other parties, including individual Radicals, who patriotically believed that it was necessary to wage war against England with all available weapons, even at the cost of provoking a crisis in the Chancellorship.

The agitation against the Chancellor and in favor of unrestricted submarine warfare, said Herr von Payer, had passed the flood and had lost much of its interest, now that two candidates for Dr. von Bethmann-Hollweg's shoes. Admiral von Tirpitz and Gen. Falkenhayn, had been eliminated through their own fault and the course of fate. The Reichstag had decided to place the submarine policy in the hands of Field Marshal Von Hindenburg.

Concerning the discussions on Belgium in the Reichstag committee last week, Herr von Payer said: "Nobody now desires to annex it; nobody even desires to seem to have ever wished to annex it. It will therefore probably remain a sovereign state. On the other hand, nobody desires conditions to remain as before the war. The danger that Belgium will become a stamping ground for British domination must be counteracted.

"The Socialists are inclined to the view that materially no proposition had been made which Belgium would be unable to adopt with honor, and that the regulation of Belgian relations must occur through agreement, not one-sided dictation. The conservatives and pan-Germans, on the contrary, wish to make use of the land for Germany's naval position. Many practical possibilities and solutions lie between these antipodes.

"The peace debate showed that everybody desires peace, desires an open statement that no effort at a rapprochement will be repulsed, and that a great effort should be made toward the organzation of institutions on an international basis to prevent or render difficult future wars."

GERMANY TO WARN NORWAY ONCE MORE.

[BY ATLANTIC CABLE AND A. P.]

LONDON, Nov. 13.—Political circles in Berlin are pessimistic regarding relations with Norway, according to an Exchange Telegraph dispatch from Amsterdam. It is said that the Norwegian reply to Germany's note on the submarine question is unsatisfactory on all points of principle, and it is believed Germany will make another attempt to impress upon Norway the consequences of insisting upon her present policy which is unfavorable to German submarines.

Advance.

BRITISH ENTER GERMAN LINES.

Further Breach in the Original Front Near Ancre.

Two Villages and Considerable Ground Taken.

Severe Fighting Continues North of Somme River.

[BY ATLANTIC CABLE AND A. P.]

WITH THE BRITISH ARMIES IN FRANCE, Nov. 13, 3:55 p.m. (via London, 5:55 p.m.)—Attacking on a front of nearly seven miles on both sides of the Ancre River in mist and darkness early this morning the British made a further breach in the original German front line. They captured the strongly fortified village of Beaumont-Hamel and St. Pierre Divion and gained new ground which already has reached a depth of more than a mile at one point. Two thousand prisoners already have been taken to the cages.

Severe fighting continues before Beaucourt-sur-Ancre on the north bank of the river and on the high ground about midway between Serre and Beaucourt-sur-Ancre, west of the road linking these villages.

Notwithstanding the long prevailing bad weather with almost continuous rains, the attacking troops made good progress in No Man's Land, the mud having partially dried in the last two days. They were not impeded seriously by the German machine guns.

The attack appears to have been to a large extent a surprise to the Germans, little resistance being offered at the first and second line trenches, except before Serre.

South of the Ancre the British line swept in a northeasterly direction to the river bank opposite Beaucourt, cutting off the remaining fragment of the German position around St. Pierre Divion, while simultaneously Beaumont-Hamel was attacked from the opposite bank.

All the positions of the Germans north of the Ancre were of exceptional strength. Beaumont-Hamel equalling Thiepval in the extent and security of the labyrinth of dugouts, while the German engineers have been laboring constantly for more than two years to make the defenses, of which this was an important part, impregnable. There was a profusion of connected machine-gun redoubts, elaborate telephone and electric light systems, and great caverns capable of sheltering companies of infantry. Prisoners say it was believed that Beaumont-Hamel could not be taken.

The barrage fire accompanying the attack and the subsequent bombardments of the next line of works were described by survivors as the most terrific experienced by them on any front.

LONDON REPORTS.

[BY ATLANTIC CABLE AND A. P.]

LONDON, Nov. 13, 4:45 p.m.—The British troops in their new offensive north of the Ancre River have advanced to the maximum depth of one mile, capturing from the Germans the towns of Beaumont-Hamel and Saint Pierre Divion, according to the correspondent of Reuter's Telegram Company at British headquarters.

Fighting is still going on between the German and British troops around the town of Serre, about two miles north of Beaumont-Hamel. Two thousand prisoners already have been taken by the British. The Reuter dispatch says:

"We attacked early this morning. Already the British line on both sides of the Ancre has been advanced for a maximum depth of one mile, capturing the villages of Beaumont-Hamel, considered by the Germans impregnable, and St. Pierre Divion, and also valuable trenches south of Serre.

All these positions were part of the heavily fortified original German line, and had been occupied for more than two years.

"Many prisoners have been taken. Already two thousand have been collected in the advanced cages. Fighting continues around Serre, the only place not captured in the first assault."

A squadron of British naval airplanes yesterday dropped a large number of bombs on German naval works on the harbor of Ostend, and on war vessels there, according to a British official statement issued this afternoon.

BRITISH STEAMSHIP ENGAGES A SUBMARINE.

[BY A. P. NIGHT WIRE.]

NEWPORT NEWS (Va.) Nov. 13.—Members of the crew of the British steamer Strathness, which arrived here today, said their vessel had engaged a German submarine in the Mediterranean October 24. After the submersible had begun shelling the merchantman, it was said, she opened fire with a small gun and escaped unharmed. Capt. Barnett of the Strathness declined to confirm or deny the story.

Potential Mood.

PUNITIVE EXPEDITION MAY BE WITHDRAWN.

Intimation from Atlantic City that Pershing will Come Out of Mexico Soon—Agreement may be Reached Before Close of Present Week — Carranza Again Extends Time for American Mine Owners to Reopen Properties.

[BY A. P. NIGHT WIRE.]

ATLANTIC CITY (N. J.) Nov. 13.—After the conference today of the Mexican-American joint commission, it was intimated that an agreement providing for the withdrawal of the American punitive expedition might be reached before the close of the week.

For seven hours the commissioners studied the various problems involved in a settlement of the international difficulties, the greater part of the time being devoted to an effort to get into concrete form that part of the general agreement referring to the withdrawal of the American troops.

OPTIMISM.

Luis Cabrera, chairman of the Mexican commission, displayed at the close of the forenoon session the greatest optimism he has yet shown, when he said he believed a settlement would be reached within a few days. He went to Philadelphia again late today, where it is understood he conferred with Rafael Nieto, subsecretary of the Department of Finance of Mexico, of which Mr. Cabrera is the head.

Before leaving here Mr. Cabrera announced to the American commissioners that Gen. Carranza had extended again the time given mine owners for reopening their property. The time now fixed is January 14, after which unoperated mines will be subjected to forfeiture.

In the event of an agreement being formed for the withdrawal of the American troops, it probably will not stipulate that they be brought out of Mexico immediately, but that they be recalled within a reasonable time, perhaps within sixty or ninety days.

CARRANZA'S SINCERITY.

That Gen. Carranza is sincere in his efforts to drive Villa and his followers from the field is not doubted by the American commissioners, although they have been keenly interested in what apparently was the inability of the present Northern Mexican army to accomplish that object. The news that marched here today that Gen. Murguia has succeeded Gen. Jacinto Trevino was received by Americans as further evidence of Gen. Carranza's good faith.

Cerna.

BRILLIANT VICTORY WON BY THE SERBS.

[BY ATLANTIC CABLE AND A. P.]

PARIS, Nov. 13, noon.—The Serbians have won a brilliant victory over the Germans and Bulgarians in the Cerna district, southeast of Monastir, the War Office announced today. The Serbians, supported by French artillery, forced the Teutonic allies to retire a distance of nearly two miles and captured about 1000 prisoners.

The retreat of the German-Bulgarian forces was compelled after a battle lasting two days.

"The prisoners raise the total captures since September 12, says the statement, to 6000 men, together with seventy-two cannon and fifty-three machine guns, taken during this period.

The statement reads:

"Army of the East: In the Cerna region the battle, which has been proceeding for the last two days, continues with violence. It is increasingly apparent that the engagement is a brilliant success for our arms.

"Supported by intense fire from the French artillery, Serbian troops in the loop off the Cerna gained a fresh victory over the Bulgar-German forces, who were obliged to abandon after a sanguinary fight the village of Iven, and to fall back for a distance of three kilometers to the north of that place under the victorious pressure of our allies. Five counter-attacks were delivered by the enemy, who, defending himself obstinately, was unable to check our advance."

THE LOS ANGELES ADVERTISING SCORE.

In printing the advertising records of all the daily and Sunday newspapers in Los Angeles every day The Times does not attempt to mislead or deceive its readers by using figures that concern only certain kinds of advertising. It boldly publishes the figures of all classes of advertising printed in each local newspaper.

The juggling of figures is left to those newspapers that dare not tell the whole truth and that have not the courage or fairness to make honest comparisons.

For the week ending Sunday, November 12, the Los Angeles newspapers published the following number of lines of advertising (300 agate lines make one column:)

	Display.	Classified.	Total.	Times' lead.
First—Los Angeles Times ...	161,612	83,608	248,220	
Second morning paper	134,484	63,154	197,638	50,582
Third morning paper	124,964	22,876	147,840	100,380
First evening paper	126,126	12,824	138,950	109,270
Second evening paper	118,580	15,260	133,840	114,380
Third evening paper	66,570	3,640	70,210	178,010

Bombardment.

TORPEDO BOATS SHELL RUSSIANS

German Naval Forces Enter the Gulf of Finland.

Details from Berlin on Battle in the Ancre District.

Three Towns Captured After Rumanian Repulse.

[BY ATLANTIC CABLE AND A. P.]

BERLIN, Nov. 13 (via London, 3:45 p.m.)—German torpedo-boat forces on Friday night entered the Gulf of Finland and effectively shelled the Russian naval base of Balticport, at short range, according to an official statement issued by the German Admiralty.

Balticport is near the entrance of the Gulf of Finland, thirty-eight miles west of the Russian naval station of Reval. The port is the terminus of the Baltic railroad.

The text of the Admiralty announcement says:

"German torpedo-boat forces on Friday night while reconnoitering pushed into the Finnish bay as far as Balticport and severely shelled the harbor and buildings of this Russian naval base at short range."

SOMME FRONT.

[BY WIRELESS AND A. P.]

BERLIN, Nov. 13 (via Sayville.)—Attempts of Entente troops to advance between the Ancre and the Somme yesterday were broken up by German artillery fire, the War Office announced today.

In upper Alsace the French took the offensive, but their efforts to advance failed completely.

In the town of Sailly-Saillisel, according to the statement, the German forces continue to hold the east edge of the town. The statement reads:

"Between the Ancre River and the Somme River there was intermittent strong artillery fighting.

"In Sailly-Saillisel we hold the east edge of the town. On both sides of the village the French attacked in the afternoon but were repulsed.

"A French advance north of Doller, in upper Alsace, failed."

TRANSYLVANIA.

On the Transylvanian front yesterday Austro-German troops captured three towns and repulsed numerous Rumanian attacks, the War Office announces. More than 1000 prisoners were taken. The towns captured are Dicta and Arsuriler in the Gyergyo Mountains on the northern part of the front and Candesti, in Rumania northwest of Campulung. In Dobrudja Field Marshal Von Mackensen's forces repelled troops which were advancing down the west bank of the Danube.

Following is the official account of these operations:

"In the Gyergyo Mountains German and Austro-Hungarian battalions captured Dicta and Arsuriler. There and on the heights east of Selbor and on the east bank of the Putna the Rumanians made several attacks in a futile effort to dispute with us the ground gained. Hostile advances in the mountains on both sides of Oituz Pass were repulsed.

"Northwest of Campulung our troops captured Candesti. Southeast of Rothenthurm Pass on the Szeck duk road and north of Orsova Rumanian forces made counter-attacks without success. In addition to their sacrifices in killed and wounded the Rumanians lost more than 1000 prisoners.

"Front of Field Marshal Von Mackensen (Dobrudja:) Hostile detachments which were feeling their way along the Danube against the left wing of our position in Northern Dobrudja were pursued. Tchernavoda was shelled without success from the left bank of the Danube."

ARTILLERY BATTLE.

[BY ATLANTIC CABLE AND A. P.]

PETROGRAD (via London) Nov. 13.—A spirited artillery battle is in progress in the Narayuvka region in Galicia, south of Lemberg, where hard fighting for important ridge positions has been continuing for several days, the War Office announced today.

In the Carpathians, both in the wooded district and to the south of Dorna-Watra, heavy fighting also is going on, the Austro-German forces in the former region suffering great losses when one of the attacking columns was swept back by a bayonet charge.

Austro-German forces are directing violent attacks against the Rumanian positions in the region of Campulung, says a Russian official statement issued today. The Rumanians, after being pushed back in the region of Oituz Valley, attacked the Teutons north and south of Tolvenolng and captured a series of heights.

REPORTS SINKING OF GERMAN SHIPS.

[BY ATLANTIC CABLE AND A. P.]

PETROGRAD, Nov. 13 (via London, 3:48 p.m.)—An official statement, issued here today, says that a majority of German vessels, which took part Friday in a bombardment in the Gulf of Finland, were sunk.

The German warships, the statement says, were thirty-six-knot torpedo craft.

The statement reads:

"Baltic sea: On Friday night a flotilla of the enemy's thirty-six-knot torpedo craft entered the bay of Finland. A dense fog hindered discovery of the enemy's vessels in good time, and in consequence the enemy succeeded in bombarding the Baltic coast for several minutes.

"About 100 shells, mostly shrapnel, were fired. Seven civilians, including five children, and two rank and file, were killed. One woman and four soldiers were wounded. Several houses were damaged and twelve horses were killed.

"The enemy retired hurriedly, but we sank a majority of the torpedo craft. Further pursuit of hostile units was abandoned in consequence of dense fog and the timely discovery of the enemy's traps."

FALL KILLS AVIATOR.

[BY A. P. NIGHT WIRE.]

BUENOS AIRES, Nov. 13.—While Pierre Macho, an aviator, was making a flight today with a passenger, his machine fell. The aviator was killed and his passenger was injured.

Try Murine Remedy

For Red, Weak, Watery Eyes, Granulated Eyelids.

Avoid the Congestion

on The Times telephone switchboard by telephoning your Sunday ads. Friday or early Saturday.

May Go By Day.

(Continued from First Page.)

company owning and operating the Deutschland.

A DIFFERENT VERSION.

[BY A. P. NIGHT WIRE.]

NEW LONDON (Ct.) Nov. 13.—Indications pointed strongly tonight to the early departure of the German submarine Deutschland for Bremen. Twenty-five tons of fuel oil arrived late today and it was pumped into the submersible's tanks, making a total supply of 125 tons. The craft was partly provisioned and merchants have orders to deliver fresh meats tomorrow. Capt. Koenig visited the government submarine base and inspected charts showing tidal conditions.

The belief is general that the Deutschland will wait until long after dusk before starting to sea. It is said she will not take a pilot on board.

James L. McGovern, collector of customs, had a long conference with officials of the Eastern Forwarding Company. He said he did not know when the submarine would leave.

CHOICE OF TARNOWSKI PLEASES ALL VIENNA.

[BY ATLANTIC CABLE AND A. P.]

VIENNA, Nov. 12 (via London, Nov. 13, 6:33 p.m.)—The departure of the new Austro-Hungarian Ambassador to the United States, Count Adam Tarnowski von Tarnow, for Washington, has not been fixed but he is not likely to leave for three weeks. Count Tarnowski now is in Sofia, at his old post, winding up his affairs there. Before he starts for the United States arrangements for his safe conduct through the British spheres must be made.

That Count Tarnowski is going to Washington pleases all circles here and at Budapest, as he is regarded as the man best suited for the post, apart from the fact that he is one of the most able diplomats of the monarchy. The newspapers, in commenting on his appointment, generally express satisfaction that the Washington post is to be filled again and the hope that the new Ambassador will succeed in fostering in the United States not only good relations between Austria-Hungary and that country, but also the right impression concerning the monarchy's position and objectives in the war.

BRYAN GOES TO FLORIDA.

[BY A. P. NIGHT WIRE.]

LINCOLN (Neb) Nov. 13.—Mr. and Mrs. W. J. Bryan departed today for Miami, Fla. Rumors that the Bryans were going to make their permanent home in the South, presumably North Carolina, were denied today by Mayor C. W. Bryan, brother of William J. Bryan. It was stated that the Bryans will spend the winter in Miami, but that they will consider Nebraska their home.

Delay.

OFFICIAL VOTE HALTED IN LOS ANGELES COUNTY.

FEARFUL to a degree that became almost an obsession, Democrats of high and low degree, Federal jobholders of the Wilson administration and hopefuls who want jobs lined up in force yesterday at the Board of Supervisors' rooms to watch the beginning of the official count of last Tuesday's vote and nudged each other with self-satisfaction when Chairman Pridham signed subpoenas for the election boards of four precincts that had failed to return, in the envelopes provided for that purpose, the tally books showing the vote cast in those precincts.

The four tally books still missing are from Los Angeles city No. 422, Downey No. 2, Soldiers' Home No. 2 and Pasadena No. 17. Until these tally books are returned, the board cannot begin the count. Unless they are found the board must adjourn six consecutive days, according to law, until all effort to locate the missing returns has been exhausted, and then the official compilation of the vote may begin.

Federal officials have been sent into each of the counties of Southern California in the hope they may discover irregularities that will swell President Wilson's vote.

Present to look after the interests of the President in the count at the Hall of Records were office-holders, including Postmaster Fay of San Francisco, Collector of Customs Davis of San Francisco and Collector Elliott of this city. They were accompanied by Chairman Cushing of the California Democratic Committee. All were represented by Attorneys George Denis, Milton K. Young and Francis J. Heney. Judge Toland has been sent to Ventura and Santa Barbara counties, United States District Attorney Schoonover went to San Diego, while Assistant United States District Attorney Moody looked after the count in Inyo county.

The seals on the safe were broken and each tally book inspected to learn if the returns agreed and if they bore the signatures of the election boards. Supervisor Pridham found that more than fifty votes had been improperly tallied and directed that these be correctly recorded.

The board ruled that where the tally book showed a total at variance with the number of votes checked off in the count by the election officers they would take the tally check rather than the number of votes totaled.

There were no changes of any consequence in the Santa Barbara tabulation on this or any other office. The errors in the unofficial count on the Senatorial candidates were made in Ventura.

PRESIDENTIAL FIGURES.

[BY A. P. DAY WIRE.]

SANTA BARBARA, Nov. 13.—Official figures on Tuesday's voting as counted by the Board of Supervisors here today gave Hughes 4452 and Wilson 5196. The difference between the highest and lowest votes received by the Republican electors was 37 and the Democratic 23.

SANTA ANA.

MAY THROW OUT VOTES.

[BY DIRECT WIRE—EXCLUSIVE DISPATCH.]

SANTA ANA, Nov. 13.—The lead of 4146 that Hughes had over Wilson in the semi-official returns for Orange county may be reduced seventy-six votes tomorrow if Dist.-Atty. West rules that Orangethorpe and Santa Ana No. 17 precincts shall be thrown out. The election board of the Orangethorpe precinct, which gave Hughes 122 and Wilson 89, sealed its tally sheets in with the ballots, which cannot be opened except in a contest. Santa Ana No. 17 gave Hughes 151 and Wilson 108. Its tally sheets show more votes counted on Assemblyman and the dry amendments than there were votes cast. In his off-hand opinion, the District Attorney said the Supervisors could not go back of the tally sheets. Later he said he had found decisions that may mean that the two precincts should be thrown out. He took the matter under advisement. In the canvass made by the Supervisors today no changes of consequence from the semi-official returns were shown.

SANTA BARBARA.

FEW CHANGES IN COUNT.

[BY DIRECT WIRE—EXCLUSIVE DISPATCH.]

SANTA BARBARA, Nov. 13.—Official tabulation of the votes in this and Ventura counties showed at a late hour this afternoon that J. R. Thompson has been elected to the State Senate from this district by two votes over Mayor Willis Slosson. In the unofficial count, Mayor Slosson was considered the winner by five votes. The final official count follows: Thompson (Dem.,) Santa Barbara county, 5237; Ventura county, 2140; total, 7377; Slosson (Rep.) Santa Barbara county, 3539; Ventura county, 3836; total, 7375.

KERN COUNTY.

HUGHES NETS GAIN.

[BY A. P. NIGHT WIRE.]

BAKERSFIELD, Nov. 13.—In the official count of Kern county's Presidential vote by the Board of Supervisors today Hughes lost ten and Wilson eleven in sixty-one out of 122 precincts. The count will be completed tomorrow night.

TULARE COUNTY.

ONLY ONE ERROR.

[BY DIRECT WIRE—EXCLUSIVE DISPATCH.]

VISALIA, Nov. 13.—Official canvass of the ballots cast in last Tuesday's election was half finished tonight with the prospect that the complete county vote will be tallied by tomorrow evening. Dan McFadzean, chairman Democratic County Central Committee, and W. R. Baiely, secretary of the Republican organization, are closely watching the check on the reports as filed by various election precinct officers. Thus far but one error has been discovered, the tally sheets of the East Strathmore precinct in the orange district shows one more ballot than the total number cast. The officers on the election board have been summoned here tomorrow to make correction of their totals. So accurately have all returns tallied thus far, it is believed there will be nothing in the official count in Tulare county to materially change the figures as unofficially reported immediately following election.

SAN DIEGO COUNTY.

TWO MISTAKES CANCEL.

[BY DIRECT WIRE—EXCLUSIVE DISPATCH.]

SAN DIEGO, Nov. 13.—The Supervisors counted only about a third of the vote of the city today in the official canvass of the vote of this county. So far there is no change, as Wilson gained five votes in one precinct and then lost five votes in another city precinct. The canvass of the Supervisors will probably not be completed for two or three days.

RIVERSIDE.

HUGHES LOSES TEN.

[BY DIRECT WIRE—EXCLUSIVE DISPATCH.]

RIVERSIDE, Nov. 13.—Hughes lost ten votes credited to him in the unofficial returns, by the official count completed by the Board of Supervisors this afternoon. However, the figures still look good, being 7446 for Hughes and 4545 for Wilson. The count was watched by representatives of both the Republican and Democratic County Central committees, who stated they are satisfied there was no fraudulent voting.

—Political.

WILSON GAIN IN OFFICIAL COUNT

San Francisco Lead Augmented by Six Votes.

Both Parties Closely Watch the Tabulations.

President Loses One to Hughes in Kern County.

[BY A. P. NIGHT WIRE.]

SAN FRANCISCO, Nov. 13.—Official recount of the votes cast in last Tuesday's election began all over California early today, and tonight, with the task swinging along rapidly, no reports had reached political headquarters here which would tend to alter the general results of the unofficial canvass.

In San Francisco, President Wilson's lead over Hughes had been augmented by six votes in the 106 precincts which were recounted by the board of election commissioners, of the 684 precincts in the county.

The counting was watched closely by checkers, lawyers and expert accountants employed by both the Republican and the Democratic State organizations. Registrar Zemansky said tonight it was his belief that no startling discrepancies would be found.

Unofficial reports from other counties received at political headquarters during the day regarding the Presidential recount showed results as follows:

Alameda, Wilson gained eleven; Solano, Wilson gained eleven; Del Norte, Wilson gained three; Monterey, Wilson gained five; Marin, Wilson gained seven; Kern, Wilson lost one.

In Amador county no change was made in the totals.

STOCKTON RETURNS.

[BY A. P. NIGHT WIRE.]

STOCKTON, Nov. 13.—Complete official returns from San Joaquin county canvassed today show no material changes from the complete semi-official returns announced Wednesday. Heney, highest Democratic elector, received 11,454; and Carlston, highest Republican, received 7861 votes.

MRS. MASON ILL.

[BY ATLANTIC CABLE AND A. P.]

PARIS, Nov. 13, 5:20 p.m.—Mrs. Frank H. Mason, widow of the former American Consul-General in Paris, is seriously ill here. Her son, Dean B. Mason, American Consul at Algiers, has been summoned to her bedside.

Worries Increase.

(Continued from First Page.)

field, Secretary Baker, Secretary Daniels and Secretary McAdoo.

Vance McCormick, chairman of the Democratic National Committee, and Senator Walsh of Montana, who had charge of the western Democratic headquarters in Chicago in the campaign, are understood to have impressed the President particularly, and it was said today to be more than likely that in case there should be vacancies in the Cabinet or in other important posts, both of them will be asked to join the administration. Harry A. Garfield, president of Williams College, and a son of former President James A. Garfield, also is said to be looked upon as being of Cabinet caliber.

The President will catch up with his official business as quickly as possible, and then may take a brief rest at some winter resort before Congress convenes. In order to devote himself entirely to official work he will see as few callers as possible within the next few days, and probably will not hold a Cabinet meeting tomorrow. He expects to call Cabinet members in separately and go over their work with them.

Telegrams and letters of congratulation continue to arrive at the White House in large numbers. They are being sorted out and as soon as possible all will be acknowledged. None has been received so far from Charles E. Hughes, Republican candidate.

Thursday night people in Washington plan to give a "home-coming" celebration in honor of the President, a feature of which will be a serenade outside the White House.

IN EXTRA SESSION IN WEST VIRGINIA.

[BY A. P. NIGHT WIRE.]

CHARLESTON (W. Va.) Nov. 13.—Announcement was made by James A. Strother, a State Senator from McDowell county, following a conference between Gov. Hatfield and Republican leaders here today, that a tentative agreement had been reached to call an extraordinary session of the State Legislature in Charleston next Monday to enact amendment to the State election laws and to pass a bill placing the appointive power now held by the Governor into the hands of the Board of Public Works.

The claim is made that, under the present laws, all Republicans elected last Tuesday to State offices can be ousted through petitions for contest from their Democratic opponents and an amendment to this statute is desired.

The terms of the present members of the Legislature expire November 30 and Republican leaders declare that a call will have to be issued before that time to be effective.

Last Tuesday John J. Cornwell, Democratic candidate, defeated Ira E. Robinson, the Republican nominee, for Governor.

JAPAN LAUNCHES A SUPERDREADNAUGHT.

[BY PACIFIC CABLE AND A. P.]

KOBE (Japan) Nov. 14, 9:15 a.m.—The superdreadnaught Ise was successfully launched today.

While in the Inland Sea returning from the ceremony a gasoline explosion destroyed submarine No. 4. Six officers of the underwater boat were seriously and eight seamen slightly injured. Two of the crew are missing.

BULGARS ARE CALLED BALKANS' PRUSSIANS.

[BY ATLANTIC CABLE AND A. P.]

PARIS, Nov. 13, 4:45 p.m.—The correspondent at Saloniki of the Havas Agency sennds the following speech delivered by Former Premier Venizelos in presenting a flag to the Fourth Regiment of the Seres division, in the presence of all the ministers and generals of the Venizelos government, as well as high officers of the Entente Allies:

"I am sure the regiment to which I present this standard as a symbol of the old and new history of the Hellenic race will always march to victory. We must beat once for all the Bulgars whose ambition it is to be the Prussians of the Balkans.

"Soldiers of the Seres division, the eyes of all Greeks are turned toward you. You go to deliver a new Macedonia, which is sullied by the enemy."

The colonel of the regiment in reply said:

"We shall not stop at the frontiers of Macedonia but shall march to Sofia."

Stopping Leaks.

"SILENCE ON HOW YOU VOTED," JOHNSON EDICT.

Governor is Furious on Returning to Sacramento to Find that State Employees Have been Telling How They Were Tipped off to Cast Ballots for Great Boss and Wilson—Censorship Clapped on State House.

[BY DIRECT WIRE—EXCLUSIVE DISPATCH.]

SACRAMENTO, Nov. 13.—Gov. Johnson arrived from San Francisco today and established a strict censorship over all the utterances of State employees concerning the Presidential election. The Governor is incensed at the freedom of speech which some of his satellites have exercised.

No State employee, except those in the Secretary of State's office and immune from the vengeance of the machine is permitted to discuss the recent election. All are warned to say that they voted and worked for Hughes and are deeply grieved at his defeat.

While the Governor has been in San Francisco asserting that he did his best to carry the State for Hughes a number of his satellites here have been boasting how cleverly they hoodwinked the registers by pretending to be for Hughes and then voting for Wilson.

Nevlan, chairman of the Board of Control, was one of the speakers supposed to be campaigning for Hughes. More than half the employees of his department have asserted since the election that they voted for Wilson. They say that Nevlan told them to vote for Johnson and to use their own judgment on the Presidential ticket.

JOHNSON AND WILSON TIP.

It has been definitely established that word went out from Hotel Manx, headquarters of McCabe, secretary to the Governor, the day before the election to all the boarding-houses where State employees reside, that the ticket in Sacramento was Johnson and Wilson.

But there has been a sudden change of sentiment among the State employees since the Governor's return. There is not one in all Sacramento tonight that dares say he or she voted for Wilson.

Reports are circulating freely here of padded Wilson returns in a number of water-front and south-side precincts in Sacramento. But these were all padded during the count and there is nothing to show for it in the poll books; only a recount of the ballots themselves would reveal what had occurred.

Sacramento has a record of crooked counting. In the 1914 election a recount disclosed gross fraud in a number of precincts. But this was revealed only when the ballots themselves were counted. That count was over a Superior judgeship. In one precinct the ballots showed just 60 more votes for Fredericks and 60 votes less for Johnson than the sheets turned in to the County Clerk. Thumb stamps also had been used.

Especial attention was paid to the selection of election officers in a number of northern cities this year for the reason that the liquor interests were fearful that dry amendment No. 2 would carry. It is notorious that there was not a dry election officer in any of the downtown precincts in Sacramento, neither was there a bona fide Hughes officer. Nearly the whole of the election officials in San Francisco were Wilson men. A recount of the ballots would be pretty certain to increase the vote of Hughes in San Francisco and Sacramento at least 1000 votes. The difference might be still more than that.

Returns from the mountain counties indicate that the official count is delayed because not all the precinct books have been received by the county clerks. Two Humboldt county precincts are reported snowed in and there are half a dozen in the mother lode territory that are yet to be heard from. There are still three precincts in the mountain counties from which no word has been received since the election. The districts are snowed in and the wires are down. It has been suggested that an airship be used to collect these returns, but the weather is such in the mountains that no aviator could make the trip. Parties on skis are out but have not yet reported.

ASK ABOUT BETRAYAL.

Sacramento continues to be bombarded with telegrams from the East asking for particulars concerning the betrayal of the Republican party by the Progressives. A number of eastern papers are asking for confirmation of the report that Gov. Johnson never referred either to President Wilson or the national Democratic party in any of his speeches. The Governor has wired statements East to the effect that he campaigned exclusively for Hughes after the close of the primary campaign.

Eastern politicians recall the line of vituperation that the Governor brought with him to the Chicago convention in 1912, and they are asking how he could deliver an effective speech for a change of national administration without making some reference to the mistakes of President Wilson and his party.

Those who have gone carefully over the reports of the Presidential election assert that every county in the State, except two, that gave Booth a majority in the primary gave Hughes a majority in the general election. The Southern California territory that gave Booth 18,000 majority gave Hughes 30,000. The Northern California territory that gave Johnson 35,000 majority in the primary gave Wilson 36,000 majority in the general election.

Eyewitness.

ARABIA NOT WARNED, AMERICAN PROTESTS.

[BY ATLANTIC CABLE AND A. P.]

LONDON, Nov. 13, 11:40 p.m.—Paul R. Danner, the only American on board the British steamer Arabia, which was sunk by a submarine, November 6, in the Mediterranean, sent the Associated Press the following signed statement from Malta:

"I am an American citizen and was a second-class passenger on the Arabia, bound for Marseilles. At 11:20 o'clock on the morning of the sixth of November I was sitting on the port side of the after deck, when a tremendous shock to the ship occurred, immediately followed by an explosion.

"There was absolutely no warning whatever, not even one second. It appears from the statements of certain passengers who were on the starboard side that immediately they saw the periscope of a submarine appear out of the water, about 300 yards distant on the starboard side, the torpedo was fired.

"It was only thanks to the good fortune of a calm sea and that the boat floated evenly for a considerable time that we were all saved. There was certainly no warning of any character."

Paul R. Danner is a Harvard graduate who has been engaged in Young Men's Christian Association work in India. He was returning to his home in Cambridge, Mass.

The Arabia, according to a statement issued by the British Admiralty November 8, was sunk without warning. All of the 437 passengers and the crew, with the exception of two engineers, were saved by a vessel which went to the rescue. The engineers were killed by the explosion. The Arabia was bound from Australia.

Navi...

GERMANS S... TWO MORE

Captain of One of ... is Held as Pri...

Master of Americ... Tells His Exper...

Curtis Admits He was ... Before the Ad...

[BY ATLANTIC CABLE AND ...]

LONDON, Nov. 12, 1... Lloyd's announces the ... ers Caterham and Mo... been sunk. The crew of ... zan has been landed, ... tain was held prisoner.

A dispatch to Reuter's ... Malmo, Sweden, says ... steamer Rhea, bound ... for Stockholm with a ... has been seized and ... German port.

The Caterham was a ... 1084 tons net. She was ... ported as having ... Tyne, October 20, for ... The Morazan, a vessel of ... gross, was owned by the ... Shipping Company. She ... Calcutta, September 11, ... and last was reported as ... Suez, October 19.

THE COLUMBIAN ...

[BY ATLANTIC CABLE AND ...]

CORUNNA (Spain) Nov. ... Paris, 2:45 p.m.)—Capt. ... Curtis, of the America ... Columbian, who arrived ... the rescued crew of the ... declared to a representative ... Associated Press today that ... a prisoner on board the ... submarine U-49 for six ... the destruction of the vessel.

All the 109 members of the ... lumbian's crew were saved, ... Curtis stated.

Capt. Curtis said the Co... was warned before the ... pedoed and sunk by the U-... crew was left in lifeboats ... captain was taken on board ... marine.

Capt. Arthur Patterson, ... British steamer Seatonia, ... he also was a prisoner on ... U-49 for eight days, during ... time he heard the guns of ... marine in action and also ... tinctly the explosion of the ... which he learned later was ... Norwegian ship Baltic, by ... which Capt. Telgman, a ... wegian ship Fordalen joined ... the narrow prison on board ... marine, where they were ... the following day by Capt. ...

"My ship, registered at ... said Capt. Curtis to the co... ent, "carried a cargo of ... tons and a crew of 109, all ... were saved. I stopped on ... mand of the submarine, who ... mander ordered me to abandon ... with the crew immediately ... we did without other baggage ... two satchels with documents ... money.

"Submarine U-49 fired ... torpedoes at the Columbian ... sank immediately. The ... left in lifeboats, while I ... on board the submarine. ... plunged immediately after ... taken into the small quarters ... cabin, where I found the ... of the Seatonia and the ... me came Capt. Telgman ... Fordalen.

"The cabin was very ... contained a little folding ... folding chair and three ... Everything was permeated ... odor of benzine. There ... communication with the ... the cabin was absolutely ... and day.

"We were fed in the ... a few morsels of black bread, ... of cocoa and a small portion ... butter; at noon with a ... canned meat and soup, and ... per at 10 o'clock with coffee ... and black bread, with ... marmalade. The hours spent ... narrow prison were very ... disagreeable."

The captain of the ... Capt. Curtis said, was about ... of age, while his crew were ... were all very young. All ... tired in clothing of gloomy ...

Capts. Curtis and Patterson ... ing their experiences, said ... were allowed at intervals ... the operations of the submarine ... go on deck to smoke. They ... watched on deck by members ... crew armed with revolvers ... when they went below they ... aside their weapons. The ... only one chair in the cabin, ... the captains used in turn, ... wise they had to lie on the ...

The submarine ... Swedish steamer Varing, ... miles off the Spanish port of ... rines, toward noon of Sunday. ... The steamer stopped and ... dered to take aboard the ... and land them. She then ... dered to take aboard the ... the Columbian, and ... steamers. All were ... aboard the Varing. The ... watched the operation and ... dered the Varing to make ... coast six miles from Cape ... The Varing was directed to ... lifeboats and embark the ... wrecked men in them. ... a long and difficult operation, ... an American from the water ... fell into the sea and narrowly ... caped drowning. He was ... injured during his rescue.

PARIS ADVICES.

[BY ATLANTIC CABLE AND A. P.]

PARIS, Nov. 13, 6:40 ... wireless dispatch from Athens ... that 109 persons from the ... steamship Columbian, which ... ported to have been torpedoed ... November 8, yesterday ... at Nivelles on November 8, ... the Norwegian steamship ... twenty-five from the ... steamship Fordalen, also ... to Camurinas on the ... which there were four. ... patch says all three vessels ... ported to have been sunk ... pedoes from a German ...

A Paris dispatch ... the Columbian, Baltic and ... had been sunk by a ... marine. The crew of the ... was reported to have ... Corunna, Spain, in ...

A MILITARY GIFT FOR PENNSYL...

[BY A. P. DAY WIRE.]

PHILADELPHIA ... gift of $10,000 to be ... the expense of the ... tary training was ... by the University of ... The gift came from ... Allen of Colorado ... course was received ... the United States ... Maj. William Kelly ... instructions.

Washington.

OULD EXEMPT INDISCRETIONS.

...yer's Interpretation of the ...Mann "White Slave" Act.

...clares it Doesn't Apply to Diggs and Caminetti.

...rsonal Cases not in Purview of the Law, He Says.

[BY A. P. NIGHT WIRE.]

WASHINGTON, Nov. 13.—Argument over whether the Mann White Slave Act applies to personal immoral escapades or only to cases involving transportation of women for commercial gain, began late today before the Supreme Court. The court itself has been upheld by the lower court, but the question of interpretation is raised for the first time in the cases of F. Drew Caminetti and Mary I. Diggs of Sacramento, and Maury Hays of Alva, Okla., all charged with transporting women in violation of the law, but with the elements of commercialism and coercion absent.

The present administration of the Department of Justice has brought prosecutions in all cases of transportation of women for immoral purposes, whether for commercial gain or not.

During today's hearing Harry O. Hawley, of counsel for the appellants, declared that the title of the "white slave" act itself indicated absence of fraud by Congress to have the law applied to cases of "mere immorality."

He asserted that a fair interpretation of the act was that it was intended solely to stamp out organized or unorganized traffic in women for immoral purposes by prohibiting their interstate transportation.

Pending decisions of the Second, Ninth and Ninth Federal circuit courts sustaining the interpretation given by the Department of Justice, Asst. Atty.-Gen. Wallace argued that Congress had the power to prevent immorality by barring transportation of women for immoral purposes and that the Mann Act should be so construed.

The extent or degree of immorality should not be a factor," said Mr. Wallace. "The purpose of the law was to prevent debauchery of women."

Mr. Wallace referred to the case of Jack Johnson, the negro pugilist, in which the government's interpretation had been sustained, though admitting that decisions of lower Federal courts had been reversed regarding the law's construction.

He conceded that Diggs, Caminetti and Hays were indicted for offenses without elements of commercialism.

The arguments were not concluded today and Mr. Wallace for the government, and former Senator Culberson of Texas, for the appellants, will continue tomorrow.

Exodus.

RIMATE OF BELG... PROTESTS DEPOR...

Cardinal Mercier Invites the Attenti... World to the Conduct of the Germ... in Conquered Territory—Military A... are Daily Sending Away Thousands.

[BY ATLANTIC CABLE AND ...]

LONDON, Nov. 13, 5:40 p.m.—Cardinal Mercier, primate of Belgium, has issued a protest to civilized world against the deportation of Belgians to Germany for forced labor. The protest is dated September 7, and is signed by Cardinal Mercier in behalf of all the Belgian bishops, except the Bishop of Bruges, with whom he was unable to get in touch.

Among the principal passages obtained in Cardinal Mercier's protest are the following, which the Belge will publish tomorrow, according to a Reuter dispatch from Amsterdam:

"The military authorities are daily

Naval.

GERMANS SINK TWO MORE SHIPS

Captain of One of the Ca... is Held as Prisoner.

Master of American V... Tells His Experience.

Curtis Admits He was W... Before the Attack.

[BY ATLANTIC CABLE AND A. P.]

LONDON, Nov. 13, 9:30 p.m.—Lloyd's announces the British ... ers Caterham and Morazan ... been sunk. The crew of the M... zan has been landed, but be... tain was held prisoner.

A dispatch to Reuter's ... Malmo, Sweden, says the ... steamer Rhea, bound from ... for Stockholm with a general ... has been seized and taken ... German port.

The Caterham was a vess... 1084 tons net. She was last ... ported as having sailed ... Tyne, October 20, for Rowen, ... The Morazan, a vessel of 14... gross, was owned by the Le... Shipping Company. She sailed ... Calcutta, September 18, for D... and last was reported as arri... Suez, October 19.

THE COLUMBIAN CARE...

[BY ATLANTIC CABLE AND A. P.]

CORUNNA (Spain) Nov. 1... Paris 2:45 p.m.)—Capt. Fr... Curtis, of the American ... Columbian, who arrived here ... the rescued crew of the ... declared to a representative ... Associated Press today that h... a prisoner on board the G... submarine U-49 for six days ... the destruction of his vessel.

All the 160 members of the ... bian's crew were saved, ... Curtis stated.

Capt. Curtis said the Colu... was warned before she was ... ressed and sunk by the U-49. ... crew was left in lifeboats and ... captain was taken on board the ... marine.

Capt. Arthur Patterson of ... British steamer Seatonia, was ... also was a prisoner on board ... U-49 for eight days, during ... time he heard the guns of the ... marine in action and also heard ... exactly the explosion of the ... which he learned later blew ... Norwegian ship Baltic, on ... which Capt. Yelugsen of the ... wegian ship Fordalen joined ... the narrow prison on board the ... marine, where they were ... the following day by Capt. ... "My ship, registered at Nee... said Capt. Curtis to the cor... ent, "carried a cargo of wheat ... ons and a crew of 109, all of ... were saved. I stopped on the ... and of the submarine, wha... ander ordered me to abando... with the crew immediately. ... did without other baggage ... sandwiches with documents ... money.

"Submarine U-49 fired at ... repedoes at the Columbian ... nk immediately. The cr... ft in lifeboats, while I wa... board the submarine. ... unned immediately after ... ben into the sandy coastline ... dn, where I found the ... the Seatonia and the Balte... came Capt. Yelugsen of ... rdalen.

"The cabin was very sma... ntained a little folding ... lding chair and three ... erything was permeated with ... or of benzine. There was ... munication with the exterior ... e cabin was absolutely dark ... d day.

"We were fed in the morning ... few morsels of black bread, ... cocoa and a small portion of ... ter; at noon with a ster... ned meat and soup, and at ... at 10 o'clock with coffee or ... d black bread, with butter ... rmalade. The hours spent in ... row prison were very long ... agreeable."

The captain of the submar... pt. Curtis said, was about 24 ... s old, while his crew of forty-... re all very young. All were ... d in clothing of gloomy leather ... apts. Curtis and Patterson, ... their experiences, said that ... re allowed at intervals to see ... operations of the submarine ... on deck to smoke. They ... ched on deck by members of ... w armed with revolvers. ... n they went below the crew ... e their weapons. There ... one chair in the cabin, ... captains used in turn. ... they had to lie on the ... the submarine signalled ... dish steamer Varing, then ... s off the Spanish port of Co... e, toward noon of November ... steamer stopped and was ... d to take aboard the crew ... land them. She also took ... d to take aboard the crew ... Columbian and Norse... mers. All were saved ... rd the Varing. The ... hed the operation and the ... d the Varing from Camar... t six miles from Corunna. ... Varing was directed to ... ents and embark the ... cked men in them. ... ng and difficult operation, ... American from the Colum... into the sea and narrowly ... drowning. He was also ... ed during his rescue.

PARIS ADVICES.

[BY ATLANTIC CABLE AND A. P.]

PARIS, Nov. 13, 6:30 p.m.—... ...ches dispatch from the Am... ...169 persons, including ... ...ership Columbian, which was ... ...arines. Twenty-five men ... ...Norwegian steamship Baltic ... ...ty-five from the Norwe... ...ship Fordalen, also were ... ...marines on the sailing ves... ...h there were four. ... ...says all three vessels ... ...d to have been sunk by ... ...s from a German submarine.

Paris dispatch yesterday ... Columbian, Baito and ... been sunk by a German ... ...ce. The crew of the Colum... reported to have arrived ... ...nna, Spain, in lifeboats.

MILITARY GIFT ... FOR PENNSYLVANIA

[BY A. P. DAY WIRE.]

PHILADELPHIA, Nov. 14—... ...r $10,000 to be used ... ...xpense of the course in ... training was announced ... ...r University of Pennsyl... ...ift came from Benjamin ... ...of Colorado Springs, ... was recently appointed ... United States Army ... William Kelly to ... ...ctions.

Washington.

WOULD EXEMPT INDISCRETIONS.

...yer's Interpretation of the Mann "White Slave" Act.

...lieves it Doesn't Apply to Diggs and Caminetti.

...nal Cases not in Purview of the Law, He Says.

[BY A. P. NIGHT WIRE.]

WASHINGTON, Nov. 13.—Argument over whether the Mann White Slave Act applies to personal immoralities escapades or only to cases involving transportation of women for commercial gain, began late today before the Supreme Court. The law itself has been upheld by the court but the question of interpretation is raised for the first time in the cases of F. Drew Caminetti and Maury I. Diggs of Sacramento, and Drew Hays of Alva, Okla., all charged with transporting women in violation of the law, but with the elements of commercialism and coercion absent.

The present administration of the Department of Justice has brought indictions in all cases of transportation of women for immoral purposes, whether for commercial gain or not.

During today's hearing Harry O. Wilson, counsel for the appellants, argued that the title of the "white slave" act itself indicated absence of power by Congress to have the law apply to cases of "mere immorality." He asserted that a fair interpretation of the act was that it was intended solely to stamp out "organized or unorganized traffic in women for immoral purposes by prohibiting their interstate transportation. Previous decisions of the Second, Eighth and Ninth Federal circuit courts, sustaining the interpretation urged by the Department of Justice, Asst. Atty.-Gen. Wallace argued that Congress had the power to prevent immorality by barring transportation of persons for immoral purposes and that the Mann Act should be so construed.

"To what extent or degree of immorality should not be a factor," said Mr. Wallace. "The purpose of the law was to prevent debauchery of women."

Reference was made to the case of Jack Johnson, the negro pugilist, in which the government's interpretation had been rejected, though admitting that decisions of lower Federal courts had been adverse regarding the law's construction. It was conceded that Diggs, Caminetti and Hays were indicted for offenses without elements of commercialism.

Arguments were not concluded today and Mr. Wallace for the government, and former Senator Culberson of Texas, for the appellants, will close tomorrow. Justice McReynolds is not sitting in the cases, having passed on questions of enforcement of the Mann Act while Attorney-General.

Preparedness.

ORGANIZE SOON FOR NATIONAL DEFENSE.

DEFINITE PLANS WILD BE ADOPTED NEXT MONTH.

Council Holds Preliminary Meeting and at December Session Civilian Advisers, Headed by Daniel Willard, will Offer Suggestions.

[BY A. P. NIGHT WIRE.]

WASHINGTON, Nov. 13.—The Council of National Defense, created by the National Defense Act last June, held a preliminary meeting today and arranged to meet for organization December 4 in the office of Secretary Baker at the War Department. The civilian advisory commission of the council, headed by Daniel Willard, president of the Baltimore and Ohio Railroad, will attend the session, at which definite plans of procedure will be mapped.

The council is composed of the secretaries of War, Navy, Interior, Agriculture, Commerce and Labor All were present today except Secretary Lane of the Interior Department, who is at Atlantic City with the American-Mexican Commission.

OUR SERVICE DEFICIENT.

[BY A. P. NIGHT WIRE.]

NEW YORK, Nov. 13.—Not one of the forty-five field artillery batteries and the seventy-three forts in the six coast artillery districts of the United States Army has an aeroplane, observation balloon or dirigible, according to a report of Alan R. Hawley, president of the Aero Club of America, made at the annual meeting of the club here tonight.

The report suggests that the field and coast artillery needs seventeen aero squadrons, 127 kite balloons and six dirigibles.

Others who presented reports included Rear-Admiral Robert E. Peary, Henry A. Wise Wood, Howard E. Coffin and Augustus Post.

President Hawley and all the other officers were re-elected for the ensuing year. Reports showed 291 new members during the year and the issuance of 295 pilot certificates of the international Aeronautic Federation.

It was resolved at the meeting to urge on President Wilson and Congress the need for supplying the field and coast artillery with air machines; for making aeronautics part of the curriculum at West Point and Annapolis; the appropriating of $1,500,000 for the establishment of aerial coast patrol and the providing of the coast guard service with aeroplanes.

SUPREME COURT RECESS.

[BY A. P. DAY WIRE.]

WASHINGTON, Nov. 13.—Chief Justice White today announced that the Supreme Court would recess for two weeks from November 20 to December 9, over the Thanksgiving holiday, with opinions and orders next Monday.

Railroad Record.

SWITCHMEN'S CASE OPENS.

Eight-hour Day and More Pay Their Main Demand.

Ours is the Most Hazardous Work, They Declare.

Embargo on Freight to Relieve Shortage of Cars.

[BY A. P. NIGHT WIRE.]

NEW YORK, Nov. 13.—Arbitration proceedings looking toward the settlement of the demands made by the Switchmen's Union of North America on thirteen railroads east of the Mississippi River for an eight-hour day and time and a half pay for overtime began here today. Most of the evidence heard by the arbitration board, composed of two neutrals, two men representing the roads and two on behalf of the union, was given by switchmen.

James A. Flynn of Buffalo, F. D. Reid of Chicago, A. D. Manley of Michigan City, Ind., and Thomas C. Cashen of Cleveland said that, although the men were supposed to work ten hours a day, they generally exceeded that. Heberling, international president of the union, said the pay of the men had not advanced with the cost of living. He declared the switchmen's task was the "most hazardous in railroad work."

FREIGHT EMBARGO.

[BY A. P. NIGHT WIRE.]

SAN FRANCISCO, Nov. 13.—The Southern Pacific Railroad Company today declared an embargo, effective tomorrow, on all east-bound freight via Galveston to Atlantic ports, in an effort to relieve a serious car shortage. C. W. Luce, general freight traffic manager, said there are 1100 cars stalled at Galveston, where Southern Pacific steamers pick up east-bound Sunset Route freight.

This embargo, the sixth declared by the Southern Pacific within the year, will mean that Pacific Coast shippers will be forced to send their beans, barley, canned goods, dried fruits, asphaltum and other nonperishable commodities East by the all-rail route, on which the freight rates are from 20 to 25 cents higher per hundredweight.

EQUIPMENT DEMAND.

[BY A. P. NIGHT WIRE.]

CHICAGO, Nov. 13.—Responding to the plea of Jacob M. Dickinson, receiver for the Chicago, Rock Island and Pacific Railroad, that "there has not been a time in recent years when the demand for equipment has been so great," Judge Carpenter in the Federal Court today authorized Mr. Dickinson to purchase 2000 boxcars at an approximate cost of $500,000.

CAR SHORTAGE.

[BY A. P. NIGHT WIRE.]

NEW YORK, Nov. 13.—The net shortage of freight cars on American railroads on November 1 was the largest in nearly ten years, according to a summary of surpluses and shortages made public here today by the American Railway Association. At its semi-annual meeting Wednesday the association will consider plans which, prepared by committees meeting here tomorrow, will aim to solve the car-shortage problems.

November 1, according to the association's statistics, there were 108,016 fewer cars than required to transport shipments. Not before since February 6, 1907, has the shortage run higher than 100,000 cars. On that day it was 137,847. On the other hand, the surplusage in April, 1908, was as high as 413,338, and at no time during that year were fewer than 100,000 cars idle.

Philanthropic.

CHRISTMAS COLLIER OFF TO SYRIA SOON.

ARRANGEMENTS COMPLETED TO AID WAR SUFFERERS.

More than Four Hundred Thousand Dollars Collected, as Result of "Relief Days," and Money will be Used to Buy Supplies—Trip Subject of Long Negotiations.

[BY A. P. NIGHT WIRE.]

WASHINGTON, Nov. 13.—Final arrangements for sending the collier Caesar, the "Christmas ship," with supplies for war sufferers in Syria, were completed today at conferences between Secretary of State Lansing, Assistant Secretary Phillips, Secretary of the Navy Daniels, Director Ernest P. Bicknell of the Red Cross and former Ambassador Henry Morgenthau and members of the Armenian and Syrian Relief Committee of New York.

The collier will arrive in New York December 14 and is expected to sail about the 20th, due to reach Beirut, Syria, about a month later. The Caesar will carry her full capacity, 2500 tons, considerably less than originally estimated. Attempts were made to secure a more commodious boat, but none was available.

Over $400,000 has been collected as a result of the war relief days, October 21 and 22, set apart by President Wilson for the sufferers in Armenia and Syria. Money is still coming in and it is possible the total will pass the half-million mark. Only $250,000 was needed to fill the Caesar.

The Caesar's supplies will go entirely to the Syrians, who are suffering under requisition of food by the Turks, blockade by sea, car shortage by land and destruction of foods by a terrible locust plague. About 100,000 people are said to be on the verge of starvation.

The Armenian relief will go forward to Constantinople in the form of money, to be distributed for purchasing supplies there by the Red Cross and the Turkish Crescent. Nearly a million Armenians are exiled, destitute and starving.

The voyage of the Caesar has been the subject of protracted negotiations between the United States, the allies, who are blockading Syria, and the Turks, who were loath to allow supplies to be imported.

Avoid the Congestion

on The Times telephone switchboard by telephoning your Sunday ads. Friday or early Saturday.

Exodus.

...IMATE OF BELGIUM PROTESTS DEPORTATIONS.

Cardinal Mercier Invites the Attention of the Civilized World to the Conduct of the German Administrators in Conquered Territory—Military Authorities, He Says, are Daily Sending Away Thousands of Citizens.

[BY ATLANTIC CABLE AND A. P.]

LONDON, Nov. 13, 5:40 p.m.—Cardinal Mercier, primate of Belgium, has issued a protest to the civilized world against the deportation of Belgians to Germany for forced labor. The protest is dated October 7, and is signed by Cardinal Mercier in behalf of all the Belgian bishops, except the Bishop of Liege, with whom he was unable to get in touch.

Among the principal passages quoted in Cardinal Mercier's protest are the following, which the Belgians will publish tomorrow, according to a Reuter dispatch from Amsterdam:

"The military authorities are daily sending thousands of inoffensive citizens in order to set them to forced labor.

"As early as October 19 we sent a protest to the Governor-General at Brussels, of which was also sent to the representatives in Brussels of the United States, Spain, the United States Legation at the Netherlands. The Governor-General, in reply, refused to take any steps.

"At that time the ordinances only mentioned unemployed men; today able-bodied men are carried off by force, penned up in trucks and deported to unknown destinations under state gangs.

"The enemy proceeds by regions. Reports have reached us from Furnes have been made successively at Tournai, Ghent and Alost. We are unaware of the circumstances.

"Between October 24 and the beginning of November the enemy operated in the regions of Mons, Quiévrain, St. Ghislain and Jemappes, from 1200 men being rounded up. Tomorrow and the following days he intends to fall on the arrondissement. A poster will call all males to present themselves at Nivelles on November 8, provided with identification and registration cards. They are permitted to take only a small handbag. Physicians, doctors, barristers and manufacturers are exempt. Burgomasters are held responsible for the execution of the order. There is an interval of twenty-four hours between the posting of the order and the departure.

"Under the pretext of the necessity to carry out public works on Belgian soil, the occupying power intends to obtain from the commune of Nivelles the number of unemployed workmen, the majority of the communes already refused to give.

"This refusal served the Governor-General as a pretext to prepare the way for the blow which was struck on Tuesday last. August 15, 1915, ordered forced labor for the unemployed under pain of imprisonment and a fine, and stated that it was only a question of time when it would be in force in Belgium. The decree of May 2, gives the German authorities the right to proceed against the unemployed, any person giving work to whom is liable to three years' imprisonment and a fine of 20,000 marks. The decree, issued May 12, authorizes the governors and military commanders to issue orders for the unemployed to be forcibly taken to places for work.

"It was already a matter of forced labor for Belgiumfi Today it is no longer a question of forced labor in Belgium, but in Germany for the Germans' benefit.

"At first the Germans tried to give their measures an air of plausibility by alleging that the unemployed people in Belgium were dangerous to public order and a burden to official charity. I replied to Gov. Von Bissing that he himself knew well that public order was in no way endangered and that the unemployed made no demands on official charity.

"In his answer Von Bissing abandoned his previous argument and alleged that first the mere fact of widespread unemployment tends to burden finances, and, secondly, prolonged unemployment will result in the workers' losing their technical skill.

"To this I replied: 'There are other ways of protecting Belgian finances, for example, spare us the war levies which have reached a total of a milliard of francs and continue at the rate of 40,000,000 francs monthly; also spare us requisitions in kind, which have already totalled several milliards and are completely exhausting us. There are other ways for maintaining the professional skill of workmen. Belgian industry could have been allowed to keep its machines, accessories, materials and manufactured products which have been transferred to Germany.'

"The whole truth is that each deported workman means another soldier for the German army. He will take the place of a German workman, who will be made a soldier.

"The situation which we denounce to the civilized world may be summed up as follows: Four hundred thousand workmen are reduced to unemployment through no fault of their own and largely inconvenience the German occupation. Sons, husbands, fathers, respectful of public order, bow to their unhappy lot. With their most pressing needs provided for, they wait with dignity the end of their period of trial.

"Now, suddenly, parties of soldiers begin to enter by force these peaceful homes, tearing youth from parent, husband from wife, father from children. They bar with the bayonet the door through which wives and mothers wish to pass to say farewell to those departing. They herd their captives in groups of tens and twenties and push them into cars. As soon as the train is filled, the officer in charge brusquely waves the signal for departure. Thus thousands of Belgians are being reduced to slavery.

"The Germans are not only enrolling the unemployed, but they are also recruiting a great number of men who have never been out of work."

The cardinal then gives examples of how various high German authorities have repeatedly given formal assurances that Belgian liberty would be respected. He closes with an appeal to all persons, allied and neutral, even of the enemy countries who respect humanity, to aid him in opposing the deportations.

Dangers of Strike.

(Continued from First Page.)

opening session on the Newlands investigating committee.

THOSE PRESENT.

Besides William G. Lee, the brotherhood chief, at the conference were: Warren S. Stone of the Brotherhood of Locomotive Engineers; W. S. Carter, Brotherhood of Locomotive Firemen and Enginemen; E. L. Sheppard, acting president of the Order of Railway Conductors in the absence of Mr. Garretson, who is on an extended vacation.

TO TEST WORKMEN'S COMPENSATION LAWS.

[BY A. P. DAY WIRE.]

WASHINGTON, Nov. 13.—Re-argument was ordered today by the Supreme Court of cases testing the constitutionality of the Washington, New York, New Jersey and Iowa workman's compensation laws. No date was set for rehearing. No reason was given by the court for the rehearing order. The court also directed reargument of an Ohio case involving interpretation of the Ohio employers' liability law.

COMMUTES MURDER SENTENCE TO LIFE.

[BY A. P. DAY WIRE.]

DENVER, Nov. 13.—The sentence of Col. James C. Bulger, a soldier of fortune, who was to have been executed during the present week for the murder of Lloyd C. Nicodemus of Denver, was commuted to life imprisonment today by Gov. Carlson on the recommendation of the State Board of Pardons.

The commutation was granted, it was said, because of the belief of the board that Bulger was "insane at present and had been for some time."

Bulger shot Nicodemus, a Denver hotel proprietor, May 6, 1914. The shooting followed a quarrel Bulger had with a number of patrons of the hotel, where he maintained headquarters for recruiting a regiment for service with the United States troops during one of the crises with Mexico.

BOYS ON TRIAL.

Two Idaho Lads are Accused of School Teacher's Murder.

[BY A. P. DAY WIRE.]

TWIN FALLS (Idaho) Nov. 13.—The trial of Lynn Lovelace, 11 years old, on a charge of murder began here today. His brother Harold, aged 12, is also being tried as an accessory. The boys confessed when arrested last August, according to the prosecuting attorney, that they shot and killed F. Thomas Hamill, a school teacher, when he surprised them as they were robbing his ranch house.

The State has twenty-six witnesses subpoenaed. It is expected that a jury will be obtained before noon tomorrow.

SERBIAN REPORT OF OPERATIONS.

[BY ATLANTIC CABLE AND A. P.]

LONDON, Nov. 13, 7:40 p.m.—The Serbian official communciation of today as received here says:

"Yesterday, in co-operation with the French, we continued the pursuit of the enemy northward and captured the village of Iveen (on the Cerna northeast of Polog.)

"Our booty comprised sixteen field guns, twenty-one caissons, fourteen timbers and a large quantity of artillery and infantry ammunition, rifles and other material. The number of prisoners is not yet known. Enemy dead strewed the battlefield."

MEDICAL INSPECTOR DAMAGE SUIT BEGUN.

[BY DIRECT WIRE—EXCLUSIVE DISPATCH.]

SAN JOSE, Nov. 13.—A jury was secured in J. F. Gosbey's department of the Superior Court today to hear the $10,000 damage suit of George Pancera against Dr. N. H. Bullock, medical inspector in the city schools, for injuries alleged to have been suffered as the result of an examination given Pancera by the physician in the latter's capacity as medical examiner for the local normal school.

Pancera, an 18-year-old student at the local school, alleges that after he was given an examination by the physician sores broke out on his body, necessitating several operations. The physician claims that he simply made the regular examination.

The suit was filed many months ago, and there was some public controversy over it at that time.

LANDLADY IS DEAD; MURDER SUSPECTED.

[BY A. P. NIGHT WIRE.]

SPOKANE (Wash.) Nov. 13.—Mrs. Margaret Brown, proprietress of a local rooming-house, was found dead in her room here late this afternoon. The police believe she was murdered. The woman's feet were tied together and secured to the bedposts. The clothing was almost entirely torn from the body and the room showed signs of a violent struggle. There were no marks on the body. The woman apparently had been dead two or three days, according to the police department surgeon. Two rooms in the hotel had been ransacked and everything of value removed.

ON FREIGHT RATES.

[BY A. P. DAY WIRE.]

WASHINGTON, Nov. 13.—Hearing of proposed western trunk line freight rate increases involving almost all west-bound transcontinental traffic was fixed by the Interstate Commerce Commission today for December 2 at Kansas City.

FOR REARGUMENT.

[BY A. P. DAY WIRE.]

WASHINGTON, Nov. 13.—Counsel for the International Harvester Company today asked the Supreme Court to set for reargument on February 26 the government's anti-trust dissolution suit against it. They suggested the Harvester case should be heard about the same time as the dissolution suit against the United States Steel Corporation, since like questions are involved.

FRANCE HONORS AMERICAN.

[BY ATLANTIC CABLE AND A. P.]

PARIS, Nov. 13, 5:15 p.m.—The French government has awarded the life-saving medal to Joseph Morse, an American citizen, who, while engineer of the steamer Missourian, jumped from a great height into the harbor of Brest last August and rescued a child from drowning.

Eastern Weather.

MIDDLE WEST IS BLIZZARD-SWEPT

Record Low Temperatures is November Surprise.

Heavy Snows are Reported in Several States.

It's Twenty-six Below Zero at Sheridan, Wyo.

[BY DIRECT WIRE—EXCLUSIVE DISPATCH.]

CHICAGO BUREAU OF THE TIMES, Nov. 13.—With blizzards sweeping Wisconsin and Iowa, and far-western States reporting the coldest weather ever known for November, Chicago, standing in winter's line of march, today was warned to brace itself for the shocks. Many persons prepared for the shock by placing reservations with the railroads for transportation to balmy California.

"It has been snowing for thirty-six hours in sections of the North and the West," said C. L. Mitchell, assistant forecaster in charge of the local Weather Bureau, "and the area of precipitation, which has been stationary during that time, is advancing. The thermometer will drop to 25 deg. above zero tonight, possibly lower, and it may snow here, too. Out in Wyoming, Eastern Nevada and South Dakota they are having the lowest November temperatures on record, with the month less than half over."

In Sheridan, Wyo., it was 26 deg. below zero last night. Lander, Wyo., reported 24 below, and Cheyenne and Yellowstone Park 20 below. Havre, Mont., registered 20 below for the coldest mark of the night, and in Helena it was 7 below at 7 a.m. Two degrees below zero was this morning's figure in Denver. Bismarck, N. D., experienced a drop to 4 deg. below, and Pierre, S. D., and North Platte, Neb., reported 6 below. Rapid City seems to have been the coldest spot in South Dakota, with the scale reading 12 deg. below zero.

Points in Texas and Kansas had temperatures as low as 12 deg. above zero, and in Northern Iowa and Southern Wisconsin the weather was well below the freezing point.

Snow varying in depth from one to twelve inches had fallen since Saturday night in Northern and Western Wisconsin. High winds sent it into drifts which have hampered freight-train service somewhat. The affected area extends west from Jackson county to Mississippi and north to Lake Superior.

RAILROADS HAVE TROUBLE.

Reports from Dubuque, Iowa, say the blizzard which started there Saturday afternoon is giving the railroads trouble. Falling of temperature turned the melting snow into a glare of ice.

Temperatures elsewhere, as officially reported by the United States Weather Bureau:

Stations—	Max.	Min.
Abilene, Tex.	28	...
Boise, Idaho	30	8
Bonita, Cal.	...	34
Boston, Mass.	44	38
Buffalo, N. Y.	32	30
Calgary, Alberta	36	*6
Corona, Cal.	...	42
Denver, Colo.	22	18
Des Moines, Iowa	22	18
Dodge City, Kan.	18	12
Duluth, Minn.	18	12
Durango, Colo.	18	12
Escondido, Cal.	...	32
Eureka, Cal.	56	36
Flagstaff, Ariz.	52	22
Fresno, Cal.	56	32
Galveston, Tex.	72	64
Havre, Mont.	28	*20
Helena, Mont.	20	*10
Huron, S. D.	18	0
Independence, Cal.	48	...
Jacksonville, Fla.	74	66
Kamloops, B. C.	24	22
Kansas City, Mo.	26	18
Knoxville, Tenn.	64	58
Memphis, Tenn.	52	46
Modena, Utah	26	6
Montreal, Quebec	28	20
Moorhead, Minn.	16	0
Mt. Wilson, Cal.	...	28
New Orleans, La.	80	68
New York, N. Y.	52	44
North Head, Wash.	48	*2
North Platte, Neb.	6	...
Oklahoma City, Okla.	26	...
Omaha, Neb.	16	...
Pasadena, Cal.	...	34
Phoenix, Ariz.	64	36
Pittsburgh, Pa.	64	50
Pomona, Cal.	...	30
Portland, Or.	42	28
Rapid City, S. D.	10	*12
Red Bluff, Cal.	58	40
Redlands, Cal.	...	31
Reno, Nev.	32	12
Riverside, Cal.	...	34
Roseburg, Or.	44	18
Roswell, N. M.	22	20
St. Louis, Mo.	34	28
St. Paul, Minn.	18	14
Sacramento, Cal.	58	34
Salt Lake City, Utah	22	10
Santa Barbara, Cal.	...	37
San Bernardino, Cal.	...	34
San Diego, Cal.	66	50
San Fernando, Cal.	...	42
San Francisco, Cal.	56	44
San Luis Obispo, Cal.	...	42
Seattle, Wash.	44	30
Sheridan, Wyo.	16	*26
Spokane, Wash.	26	6
Swift Current, Sask.	18	*6
Tampa, Fla.	82	68
Tonopah, Nev.	24	6
Truth'n, Cal.	...	37
Washington, D. C.	56	50
Williston, N. D.	12	*4
Winnemucca, Nev.	30	0
Winnipeg, Man.	16	0
Yuma, Ariz.	56	46

*Below zero.

SHIVERING IN KANSAS.

[BY A. P. NIGHT WIRE.]

KANSAS CITY (Mo.) Nov. 13.—Kansas City and the Missouri Valley shivered tonight in temperatures ranging from 2 deg. above zero at North Platte, Neb., to 21 deg. above here. The cold wave was continuing its southeasterly direction, with little indication of snow.

Fort Worth, Tex., reported 28 deg. Amarillo, in the Panhandle, reported 12 deg., while Oklahoma thermometers measured temperatures hovering above and below freezing.

A drop tonight was anticipated by the local forecaster, who declared a maximum of ten degrees was expected by morning.

MONTANA RECORDS BROKEN.

[BY A. P. NIGHT WIRE.]

HELENA (Mont.) Nov. 13.—Weather records for November for the last fourteen years were broken yesterday and today during the present cold spell. Yesterday morning it was 18 deg. below zero and during last night it registered as low as 21 below. At 7 a.m. today 19 below was registered, but the mercury began to rise.

While stocks of coal on hand at Helena have been very small, there has been no coal famine here, but reports to the Public Utilities Commission today from Glasgow and Poplar said that, because there was not a pound of coal at either town and on account of the severe cold, the situation had to be relieved immediately.

WEATHER MAN WARNS OF CALIFORNIA CHILLS.

[BY A. P. NIGHT WIRE.]

SAN FRANCISCO, Nov. 13.—Heavy frosts early tomorrow morning and lower temperatures over all California were predicted tonight by the United States Weather Bureau here.

"The unusual atmospheric pressure over the Rocky Mountains," said Assistant Forecaster Reed, "has caused a drainage of cold air over all the Western States. Intense cold, more severe in the Northern States, will follow.

"In California conditions are much the same as last night. In the southern counties, however, the cold will be more severe tonight than last night, and the frost will be correspondingly heavier. In Redlands, Pomona and vicinity the mercury probably will drop below the freezing point."

Cold records were being broken today in the Pacific Northwest, Washington, Oregon and Montana reporting unprecedented November chills. Twenty-one degrees below zero, at Helena, was the minimum temperature recorded.

Fruits and vegetables in the San Joaquin Valley damaged last night were in for a more severe frost late tonight, according to the Weather Bureau, and damage to citrus crops further south was freely predicted and protective fires were set burning early tonight.

Temperatures dropped lower early today and last night than they have touched during 1916. Paso Robles registered 18 deg. above zero, the coldest weather in the State, while reports of overcoat weather came from nearly all other points.

COLD AIDS POTATOES.

[BY A. P. NIGHT WIRE.]

STOCKTON, Nov. 13.—This morning's cold snap was a boon to potato growers, who have been awaiting the chilling of the ground before digging potatoes for storage. Potatoes dug while the ground is warm sprout quickly and are poor keepers. Now they can proceed with their digging before the heavy rains.

COLD IN OREGON; TOES ARE FROZEN.

[BY A. P. NIGHT WIRE.]

PORTLAND, Nov. 13.—The Pacific Northwest tonight is in the throes of the coldest November in more than a score of years, yet there is no snow to indicate winter is here. Still, a football player at Baker, in the eastern part of the State, is nursing, under the attention of a physician, his toes, which he froze Saturday during a football game.

The LaGrande High School team was playing at Baker and H. Millering was center for the LaGrande team. He was so excited over the contest that he did not realize his toes were freezing until after the game. The physician hopes to save the toes.

The strong east wind, with freezing weather here, has resulted in many fires.

Already in various sections of the Pacific Northwest, coal famines are being faced, due to car shortage and high prices of fuel.

At 5 o'clock this morning the minimum temperature here was 29 deg.

T. Francis Drake, assistant district forecaster, predicts that the thermometer will register about 30 deg. here tonight. He sees no indication of a break in the cold spell in the next twenty-four hours. Tonight and tomorrow will be fair, with easterly winds.

FUEL ORDERS DOUBLED.

Although fuel dealers report that the cold weather has doubled the number of daily orders for wood and coal, there have been few emergency calls for fuel from destitute families. Most of those which have been received here come to the office of the Public Welfare Bureau, successors to the Associated Charities. At its office, several calls were received before noon today but the number was little in excess of the average.

At Baker, the thermometer went down to 4 deg. above, the coldest in twenty years; Pendleton showed 6 deg. above, Meacham, 10 deg. below and Kamela, 15 deg. below. Goldendale, Wash., reports 10 deg. above. Eastern Washington temperatures ran from 5 deg. to 14 deg. above, Spokane having 5-deg. weather.

At Vancouver, all records for cold in the forepart of the month of November were broken, the thermometer dropping to 20 deg. above zero, two degrees lower than any mark heretofore set in the first half of the month in the sixty years that weather records are available. Vancouver has the oldest weather records in the Northwest, as they were kept at Vancouver barracks as early as 1851.

Portland's temperature at dawn today dropped to 28 deg. above zero, the lowest point reached here since 1911, when the mercury touched 24 deg. As the day advanced the temperature rose, but did not climb above 40 deg.

FARMERS STOP PLANTING.

[BY A. P. NIGHT WIRE.]

PENDLETON (Or.) Nov. 13.—Cold weather records of Eastern Oregon for the past seven years were broken today. At Kamela, a mountain point near here, thermometers registered 15 deg. below at dawn; at Meacham, a foothill town, snow was eleven inches deep, while here the mercury was 9 deg. above.

Not since 1909 has it been so cold here in November. Farmers have stopped planting because of the extreme cold.

WASHINGTON.

[BY A. P. NIGHT WIRE.]

SPOKANE (Wash.) Nov. 13.—In Eastern Washington temperatures were above zero. The government thermometer in Spokane registered 5 deg. above, North Yakima 8 deg. above and at Walla Walla, 14 deg. above.

At Vancouver records for cold in the first half of November for the past sixty years were broken early today when the thermometer reached 20 deg. above zero, according to government observers. The lowest mark set in early November until today was 22 deg. above.

HAWAIIAN QUEEN ASKS FOR CRUISER.

[BY A. P. DAY WIRE.]

WASHINGTON, Nov. 13.—Former Queen Lliuokalani of Hawaii has written Secretary Daniels asking that the name Hawaii be given one of the great battle cruisers, bids for which will be received next month. Mr. Daniels said today he would take the request under consideration. Indications are that the cruisers will be given names of famous ships of the American navy, but it is possible that some vessel of another type may be named in honor of the island possessions.

"Cut the prices of our Normal Place property down to a point where the lots will sell fast even in this quiet market." Those were the instructions given to the trustee of the property, the Los Angeles Trust and Savings Bank. And prices have been cut to an absurdly low figure. These highly improved close-in residence, flat and apartment sites are now available at $1050 and up—on easy monthly terms. Build a double bungalow and you'll net 15%.

This is the most "rentable" section out Hollywood way—20 minutes from downtown—close to the State Normal School and the big motion picture plants—surrounded by main auto boulevards and car lines. Go out and compare prices with adjoining property.

and MAKE 15% on your Investment!

SEE C. H. ELMENDORF, 1011 Haas Bldg., 7th and Bwdy.

Fiery Blood Disorders Checked By S. S. S.

Nature's Remedy For Blood Troubles.

The purifying properties of Nature's great remedy have made 'S. S. S. for the Blood" a household saying. Thousands today enjoying perfect health owe their recovery from blood or skin diseases to this universally used blood purifier. S. S. S. is made entirely from roots, herbs and barks, which possess cleansing and healing ingredients. You cannot be well when your blood is impure; you lack strength and energy natural with health; your complexion becomes pale and sallow; your vitality is weakened. When waste or refuse matter, which Nature intends should be thrown off, is left in the system, it is absorbed into the blood and boils, pimples, rashes, blotches and other eruptions of the skin appear.

S. S. S. goes into the circulation and removes every particle of blood taint or poison of every character. All skin diseases and eruptions pass away, and the smooth clear skin, glowing with health, shows that the body is being nourished by rich, pure blood. Rheumatism, Catarrh, Scrofula, Contagious Blood Poison, all are deep-seated blood disorders, and for their treatment nothing equals S. S. S. Get S. S. S. at any drug store. If yours is a peculiar case write Swift Specific Co., Atlanta, Georgia.

DR. HUTCHASON The Reliable Dentist, 258 S. Bdwy.

Columbia Grafonolas Double-Disc Records

FOR FIVE $5 BILLS

ONE A MONTH

And on Free Trial

COLUMBIA GRAFONOLA $25

This Grafonola possesses all the essentials that go to make up a real instrument of music—the Columbia full, clear, natural tone; strong motor (plays two records with one winding); exclusive tone-control shutters; mahogany or quartered oak cab.net.

Come in and hear it, or telephone us to deliver one to your home on trial. Easy terms.

Latest Columbia Dobule Dics Records, 65c

BARNES MUSIC COMPANY

131 South Broadway

Opposite the Chamber of Commerce

Seaboard Construction Co.

Building Contractors

F3912. Main 4161.

808-9 Investment Bldg.

Let us figure your plans and provide funds for construction.

BELL-ANS

The Times Free Information Bureau
619 South Spring Street

THE TIMES FREE INFORMATION AND RESORT BUREAU is for the accommodation and benefit of persons seeking interesting routes of travel, desirable hotels and rest, recreation and recuperation at the seashore or in the mountains.

Particulars are furnished by competent attendants and by correspondence to the general public regarding rates and attractions of railroad and steamship lines, hotels and pleasure and health resorts. Photographs, descriptive circulars and transportation literature are kept on hand for inspection and distribution. Times readers can obtain here in a few minutes without the delay incident to writing for it, all the information necessary for a safe and enjoyable journey or vacation. This service is absolutely free. Literature may also be obtained at the New Times Building, Broadway at First street.

PERSONS CONTEMPLATING VISITING LOS ANGELES ARE PRIVILEGED TO HAVE THEIR MAIL ADDRESSED TO THE BUREAU.

Resorts

ARLINGTON HOTEL
SANTA BARBARA

An absolutely Fireproof Hotel—All Outside Rooms, affording plenty of light and air—Headquarters for Tourists from all parts of the world. Private Lavatories in connection with all rooms. Ideal climate the year round. Automobile road is now perfect. 3½ hours' run Los Angeles to Santa Barbara. Unexcelled facilities for care of automobiles in hotel grounds.

E. P. DUNN, Lessee.

The Most Attractive and Sportiest Golf Links in California.

Hotel Virginia LONG BEACH
CLOSE TO THE RHYTHMIC SURF. Absolutely fireproof. American plan. Golf. Tennis. Bathing and many other diversions. Center of social events. Luxurious accommodations. Hospitable atmosphere. Spend the week-end. Write for folder.
W. P. NESTLE, Mgr.

CATALINA
BANNING LINE Steamer "HERMOSA" (Permit for 144 passengers) makes daily trip. BANNING COMPANY, Agents, 104 Pacific Electric Bldg., Los Angeles. Phones: Home 10364; Sunset Main 36.

Mt. Lowe Cottages completely equipped for housekeeping. $5 per week, two persons; $2 each additional person. Camp supplies at city prices. Free showers. Amusements. Reservations: P. R. Information Bureau. Five trains daily 6th and Main. Excursion fare $1.50.

CAMP BALDY 5¼ Hours from Los Angeles by Auto. Auto Stage Meets Electric R. R. at San Antonio Park. Finest Mountain Resort in Southern California—1700 ft. elevation. Running snow water through camp. Best hotel service or furnished housekeeping tents. Trout fishing; tennis court; croquet ground; dancing, etc. Camp Baldy Co., Camp Baldy, Cal. Summer 1-P-4.

VENICE DANCE PAVILION
20 TICKETS FOR $1

RADIUM SULPHUR SPRINGS MELROSE AVENUE & GOWER STREET
Drink and bathe in the most radio-active natural curative mineral water. It purifies blood, keeps you young. HOT BATH treatments for Rheumatism, Colds, Poor Circulation, Sciatica, Diabetes, Stomach, Liver, Kidney, Bladder, Blood, Bright's, Nervous and Female Troubles. Doctor's advice free. West 54th street car line. Phone 5-7194.

Los Angeles Hotels and Apartments

Million-Dollar Popular-Priced
NEW RUSSLYN HOTEL MEALS 25 Cents
HART BROS. PROPS. $1 PER DAY UP. Best meals in the world—
600 ROOMS. LARGEST HOTEL ON COAST. Fifth and Main Sts
100 Rooms, $1.50—200 Rooms, $1.50—200 Rooms $2.00—200 Rooms $2.50 to $3.00

Steamships

STEAMSHIP ROSE CITY
SAILS SATURDAY, NOVEMBER 18
SAN FRANCISCO AND PORTLAND WITHOUT CHANGE
ALL RATES INCLUDE MEALS AND BERTH
SAN FRANCISCO AND PORTLAND STEAMSHIP CO.
C. G. KRUEGER, Dist. Pass. Agt.
517 SOUTH SPRING STREET. HOME A3751—MAIN 1904

SAIL EVERY DAY EXCEPT TUESDAY—
FOR SAN FRANCISCO AND SEATTLE
SAN DIEGO DAYLIGHT EXCURSIONS—
SUNDAY, WEDNESDAY, FRIDAY
PACIFIC STEAMSHIP CO. (ADMIRAL LINE)
MAIN 47. 624 SO. SPRING ST. A3332.

SAIL EVERY DAY (Except Tuesday)
For SAN FRANCISCO—SEATTLE—TACOMA
SAN DIEGO DAYLIGHT EXCURSIONS
SUNDAY, WEDNESDAY, FRIDAY
All Tickets Including Berth and Meals.
PACIFIC STEAMSHIP CO. ADMIRAL LINE 624 So. SPRING

PORTLAND
THE OCEAN WAY
ONLY 26 HOURS AT SEA
THE FLOATING Palace of the Pacific
S.S. Northern Pacific
The fastest and most luxurious Steamship in Pacific waters.
SAILINGS FROM SAN FRANCISCO
Nov. 18, 23, 28 and every few days thereafter.
SAME TIME AS FAST TRAINS
Thru tickets all Northern and Eastern Points via Northern Lines.
Stopovers at Glacier or Yellowstone Parks. Reduced fares, inc. meals and berths, on application.
Ticket Offices: 607 So. Spring Street or S. P. Ry. 625 So. Spring.

HONOLULU
VOLCANO KILAUEA
NEW AND DIRECT SERVICE
SS GREAT NORTHERN.
SAILINGS FROM LOS ANGELES
NOV. 28, DEC. 16, JAN. 5-24
FEB. 13, MARCH 6-24
Make your reservation now
TICKET OFFICES
607 So. Spring Street—Hayward Hotel
624 So. Spring Street

AUSTRALIA
HONOLULU, SUVA, NEW ZEALAND
The Palatial Passenger Steamers.
R.M.S. "NIAGARA" R.M.S. "MAKURA"
(20,000 tons) (13,500 tons)
Sail from Vancouver, B. C., Nov. 22, Dec. 20, Jan. 17. Steamers from San Francisco, make close connection at Honolulu.
For rates, etc., apply Canadian Pacific Railway, 686 South Spring St., Los Angeles, or to the Canadian Australasian Royal Mail Line, 440 Seymour St., Vancouver, B. C.

Honolulu—Japan—China
Choice of Steamers. Lowest Rates.
THOS. COOK & SON, Agents all Lines
611 S. Spring St., Los Angeles.
Cook's Travelers' Checks good everywhere.

American—Hawaiian STEAMSHIP COMPANY
All sailings between U. S. Atlantic and U. S. Pacific ports are cancelled until further notice.
Phone: Home 60479, Main 8461. 508 Merchants' Nat'l Bank Bldg.

San Francisco Hotels

HOTEL STEWART
San Francisco
GEARY STREET, JUST OFF UNION SQUARE.
European Plan $1.50 a day up
Breakfast 50c. Lunch 50c. Dinner $1.00. Most Famous Meals in the United States. New steel and concrete structure. 350 rooms, 250 connecting bathrooms. Homelike comfort rather than unnecessarily expensive luxury. In center of theater, cafe and retail districts. On car lines transferring all over city. Take municipal car line direct to door. Motor Bus meets trains and steamers.
For further particulars, see our Los Angeles Representative, Thos. Cook & Sons, 515 S. Spring St.

City Restaurants

LEVY'S TAVERN
TONIGHT
Loving Cup and Carnival.
Italian Dinner $1 6 to 9. $1
South on Main to 108th St.

50-cent Luncheon a daily feature. Music. LEVY'S CAFE Music by Mr. and Mrs. Fred A. Baker and their Orchestra. 743 S. Spring.

TODAY'S AID TO BEAUTY

An especially fine shampoo for this weather, one that dissolves and entirely removes all dandruff, excess oil and dirt, can easily be made at trifling expense by simply dissolving a teaspoonful of canthrox in a cup of hot water. Pour slowly on scalp and massage briskly. This creates a soothing, cooling lather. Rinsing leaves the scalp spotlessly clean, soft and pliant, while the hair takes on the glossy richness of natural color, also a fluffiness which makes it seem much heavier than it is. After a canthrox shampoo arranging the hair is a pleasure.

Be an Early Bird.
Telephone your Sunday ads. to The Times Friday or early Saturday.

CALOMEL SELDOM SOLD HERE NOW

Nasty drug salivates, makes you sick and you lose a day's work.

Every druggist in town — your druggist and everybody's druggist has noticed a great falling off in the sale of calomel. They all give the same reason. Dodson's Liver Tone is taking its place.

"Calomel is dangerous and people know it, while Dodson's Liver Tone is perfectly safe and gives better results," said a prominent local druggist. Dodson's Liver Tone is personally guaranteed by every druggist who sells it. A large bottle costs 50 cents and if it fails to give easy relief in every case of liver sluggishness and constipation, you have only to ask for your money back.

Dodson's Liver Tone is a pleasant-tasting, purely vegetable remedy, harmless to both children and adults. Take a spoonful at night and wake up feeling fine, no biliousness, sick headache, acid stomach or constipated bowels. It doesn't gripe or cause inconvenience all the next day like violent calomel. Take a dose of calomel today and tomorrow you will feel weak sick and nauseated. Don't lose a day's work! Take Dodson's Liver Tone instead and feel fine, full of vigor and ambition.

EVERYONE LIKES THIS COLD CURE

"Pape's Cold Compound" ends a cold or grippe in a few hours.

Your cold will break and all grippe misery end after taking a dose of "Pape's Cold Compound" every two hours until three doses are taken.

It promptly opens clogged-up nostrils and air passages in the head, stops nasty discharge or nose running, relieves sick headache, dullness, feverishness, sore throat, sneezing, soreness and stiffness.

Don't stay stuffed up! Quit blowing and snuffling! Ease your throbbing head—nothing else in the world gives such prompt relief as "Pape's Cold Compound," which costs only 25 cents at any drug store. It acts without assistance, tastes nice and causes no inconvenience. Accept no substitute.

CAN'T FIND DANDRUFF

Every bit of dandruff disappears after one or two applications of Danderine rubbed well into the scalp with the finger tips. Get a 25-cent bottle of Danderine at any drug store and save your hair. After a few applications you can't find a particle of dandruff or any falling hair, and the scalp will never itch.

POSLAM
can do so much for ailing skin

When it is necessary to quickly clear away redness of the skin or to dispose of pimples, rashes or itching inflammation, just apply Poslam at night and improvement should show in the morning. When you realize how effectively Poslam can serve you in this manner, you will understand why it is accepted as the standard remedy for skin diseases. Remarkable for its control over eczema.

Poslam Soap, medicated with Poslam—the tonic soap for the skin.

For FREE SAMPLE, write to Emergency Laboratories, 32 West 22th St., New York City Sold by all Druggists.

Women Know
that they cannot afford to be ill. They must keep themselves in the best of health at all times. Most of all, the digestive system must be kept in good working order. Knowing the importance of this, many women have derived help from

Beecham's Pills
These safe, sure, vegetable pills quickly right the conditions that cause headache, languor, constipation and biliousness. They are free from habit-forming drugs. They do not irritate or weaken the bowels.

Women find that relieving the small ills promptly, prevents the development of big ones. They depend on Beecham's Pills to tone, strengthen and

Keep Them Well
Directions of Special Value to Women with Every Box. Sold Everywhere. In boxes, 10c., 25c.

FOR THROAT AND LUNGS
STUBBORN COUGHS AND COLDS
Eckman's Alterative
SOLD BY ALL LEADING DRUGGISTS

"Take Time by the Forelock.."
Telephone your Sunday ads. to The Times Friday or early Saturday.

Mexico.

GATHER ARMIES TO CRUSH VILLA

Carranza Assembling Forty Thousand Men.

Plan for Chihuahua Campaign Told by Garcia.

Conditions More Secure now in State Capital.

[BY A. P. NIGHT WIRE.]

EL PASO, Nov. 13.—Andres Garcia, inspector-general of Carranza consulates in the United States, said tonight that the present movement of Carranza forces into the State of Chihuahua had no other significance than the determinatoon of the Carranza government to pursue and subdue the bandits.

Garcia said: "Before I left for New York I announced that there would be a force of 14,000 men sent north within thirty days to crush Villa. Now that these troops are being moved into the northeastern zone, because of the military necessity, the number has been increased, it is being claimed that the movement has special significance, but I can deny this emphatically. The Carranza government is going after Villa with sufficient force to overcome and eliminate him and his bandit band."

TRAIN TAKES SILVER.

A special train left Juarez today carrying Gen. Francisco Gonzales and an escort of 100 men to Chihuahua city. On the train Gen. Gonzales carried 500,000 pesos in silver, Garcia announced. This money was being taken to Chihuahua city to pay the Carranza troops under Trevino's command, Garcia added.

Garcia also said he had received information from Gen. Obregon, Minister of War, that 5000 Yaqui Indians of Gen. Obregon's command were being sent north from Mexico City under Gen. Talamantes to Torreon and would take the field against Villa in the State of Chihuahua. An equal number of Yaqui and Mayo Indians from Sonora also were marching across the mountains to Chihuahua State, on orders from Gen. Obregon, Garcia said, adding there would be 40,000 Carranza troops participating in the campaign against Villa before the end of the present month.

AMERICAN HELD.

William Ibs, a traveling man who registered at a local hotel from New Orleans, and who disappeared November 7, has been located in Juarez, where he is said to be held by the military authorities, a report made to the hotel management today said. Ibs, according to the report, was charged with having made statements against the Carranza government.

The arrival of a train at Jaurez tonight from Chihuahua city without any American or other foreign passengers coincides with a repotr that conditions are considered more secure in Chihuahua city than in some days past.

Gen. Trevino in a message tonight to Consul Soriano Bravo denied a report printed in a local paper that a Villa band had captured a train and burned a bridge at Fresno, a station about ten miles west of Chihuahua city. He said the report was without foundation.

THE STRICTEST ATTENTION
must be paid to the first evidence of weakness in the stomach, liver or bowels—

Neglect only invites illness.

Be Wise in Time—Try
HOSTETTER'S STOMACH BITTERS

Can't Enjoy the Children

Another who suffers with kidney trouble finds it hard to keep up her daily work. Lameness, backache, sharp pains when stooping, and sick, "blue," nervous or dizzy spells make home life dreary. Active kidneys bring back vigor, health and a pleasure in family duties. Thousands of women say that Doan's Kidney Pills have meant new life to them. If the kidneys are weak, try a box.

Los Angeles Testimony

Mrs. John W. Hamilton 115 Ave 19, South, says: "I used to be subject quite a bit to backache. It came on severely after a cold or the grip. With that steady ache and misery, I had dull headaches and got dizy. The kidney secretions were also annoying. Doan's Kidney Pills proved to be the right medicine to relieve these complaints and I have had much better health in every way since."

DOAN'S KIDNEY PILLS
50¢ at all Drug Stores
Foster-Milburn Co. Props. Buffalo, N.Y.

Attacks in Mist.

(Continued from Page.)

these strong positions and straighten the British line from Le Sars to Serre. This could hardly fail in spelling the doom of Bapaume itself, which would be under attack from the south, southwest and west, with the possibility of a French drive along the Bethune road hemming it in on the east.

What Haig has had to pay for this, the most brilliant and most valuable drive in many weeks, there is nothing to show. But in any case he has succeeded in taking the toughest German defenses on the whole front, defenses which had balked all his efforts for nearly five months. This success was worth even a great sacrifice in lives, particularly in view of the rapidly-increasing number of effectives that Britain is pouring into the western trenches. The prevailing opinion here is, however, that the grand thrust, chiefly because of its suddenness of overwhelming power, was carried through at a cost far below that paid for many movements of less importance to the whole campaign.

TAKEN BY SURPRISE.

[BY ATLANTIC CABLE AND A. P.]

LONDON, Nov. 13, 9:10 p.m.—What may become known as the battle of the Ancre opened today, when the British forces struck a fresh blow against the German forces in the region of the Ancre River. There had been no serious fighting in this sector since the opening of the British push on the 1st of July, when the British line of attack extended five miles north of the Ancre to Gommecourt. But after a few days, no progress being made in this region, efforts were henceforth concentrated farther to the south.

Frequent trench raids during recent weeks indicated that some new move was contemplated, but the bad weather, which has prevented any serious operations since October 21, when the last big attack was launched on the Schwaben-Le-Sars sector, delayed the blow.

Apparently the Germans were taken by surprise, and they offered no serious resistance, except before Serre. The attack was carried out over a front extending five miles on both sides of the Ancre against positions which the Germans had held for two years, and which they considered impregnable. It resulted in the capture of Beaumont-Hamel and St. Pierre Divion, which is a gain of new ground of a maximum depth of one mile, and a large number of prisoners, between 3000 and 4000 already having been reported.

The positions north of the river are described as of extraordinary strength, Beaumont-Hamel equalling Thiepval in the extent and security of its dugouts.

The fighting continues north of Serre. This latest British advance, in conjunction with that on the Schwaben-Le-Sars line, threatens the envelopment of Miraumont on the Albert-Arras railway.

From unofficial reports today's attack by the British appears to extend along a front of nearly 8000 yards from the Grandcourt-Pozieres road to a point considerably north of Beaumont-Hamel. In this area the British line has been advanced at some points for a distance of 2000 yards, and most of the British objectives have been gained.

The prisoners already reported number between 3000 and 4000, with nearly seventy officers.

OFFICIAL BULLETIN.

The bulletin issued at midnight from British headquarters in France reads:

"We attacked this morning astride the Ancre and have succeeded in penetrating the German defenses on a front of nearly five miles. The strongly-fortified village of St. Pierre Divion has fallen into our hands.

"The attack was delivered before daylight in a thick mist. Severe losses have been inflicted on the enemy; over 3300 prisoners have passed through our collecting stations already and more are coming in. The fighting continues.

"The front which has been captured north of the Ancre consists of German original front line defenses of an exceptionally strong nature."

KANSAS CITY SUIT TO ENJOIN THE ACT.

[BY A. P. NIGHT WIRE.]

KANSAS CITY (Mo.) Nov. 13.—Action against the operation of the Adamson eight-hour law was filed in the Federal Court here late today by the Chicago Great Western Railroad Company. United States District Attorney Francis M. Wilson and officers in Missouri of the railway brotherhoods were made defendants. The complaint alleges the law is in violation of contracts existing between the road and the men.

PETITION TO ENJOIN THE ADAMSON LAW.

[BY A. P. NIGHT WIRE.]

ST. LOUIS, Nov. 13.—The Missouri Pacific and the Chicago, Burlington and Quincy railroads filed injunction suits in the United States District Court here today against Dist.-Atty. Arthur L. Oliver and Francis M. Wilson, District Attorney for the Western District of Missouri, and against named employees of the two roads, to restrain the carrying out of the Adamson eight-hour law. Judge Dyer ordered the defendants to show cause on Monday, November 27, why a preliminary injunction should not be issued.

City Restaurants

JAHNKE'S TAVERN
524 SO. SPRING
ADOLPH JAHNKE—PROPRIETOR
50 Cent Special Luncheon
Today's Menu
Cream of New Tomato
Chiffonade Salad
Sand-dabs Meuniere
Turkey Giblets
Braised Ox Tail
German Pot Roast
Fried Calf's Liver
Potatoes in Cream
Cauliflower au Gratin
Rice Pudding
Ice Cream
Domestic Cheese
Beer, Coffee, Tea, Wine, Milk, Buttermilk
GUSTAV MAHR Formerly of San Francisco

Happenings on the Pacific Slope

Startling Statistics.

COAST LUMBER IN BIG DEMAND.

Pacific States Must Supply Half in Ten Years.

Chiefs of Industry Confer in Seattle on Outlook.

Possibilities of Business is Discussed at Banquet.

[BY A. P. NIGHT WIRE.]

SPOKANE, Nov. 13. — Chiefs of the lumber industry of the East and the Middle West told representative lumbermen of the Northwest at a conference here today that within ten years the Pacific manufacturers would be called on to produce one-half of the lumber output of the United States, against a present production of one-sixth of the present cut.

This was the most startling information developed from the day's conference on questions of present and future production and consumption. Late in the afternoon, as the conference became an informal discussion of inside facts in the industry, the visitors brought the western manufacturers face to face with the fact that the great southern and middle western timber areas will not continue to meet the demands at the present proportion; that the Northwest and West Coast mills will see a constant increase in volume of business; that in meeting 50 per cent. of the consumption ten years hence the western mills will be compelled to maintain an output far above 50 per cent. of the present consumption.

Eastern manufacturers were entertained at a banquet tonight at which they stated their purpose in coming on this trip, which is to take them to Seattle and other Coast points, is the stimulation of the lumbermen to a realization of the possibilities of their industry and to expand the demand for their product. Their efforts are a feature of the national campaign to put lumber before all communities and cities as the ideal building material. They will conclude their conference here tomorrow.

RAILWAYS PROMISE RETURN OF CARS.

[BY A. P. NIGHT WIRE.]

LOUISVILLE (Ky.) Nov. 13.—Assurance that they had begun the return of all foreign coal cars held on their lines to the owning roads was received today by Commissioner C. C. McChord of the Interstate Commerce Commission from practically every large railroad in the United States.

The return of such equipment was demanded by Commissioner McChord Saturday, following representations that such a measure would provide the quickest means of relieving the coal shortage from which various sections of the country have been suffering. Co-operation of the eastern roads in returning all foreign coal car equipment on their lines was promised by Charles C. Paulding, B. I. Spok and C. B. Heiserman, counsel respectively for the New York Central, the New York, New Haven and Hartford and the Pennsylvania lines west of Pittsburgh.

Mr. Paulding, speaking for his associates, said:

"I would announce that we consider the situation a very serious one and fully recognize the necessity of prompt and effective action. I wish to state that the eastern railways are in full accord with the order of the commission for the return of cars to the owning companies at the earliest possible moment, and we pledge the fullest measure of co-operation in carrying it out."

FORCE JOINT DEBATE ON THE CANDIDATES.

[BY A. P. NIGHT WIRE.]

SIOUX FALLS (S. D.) Nov. 13.—Candidates for Presidential nomination will henceforth have to appear in South Dakota to take part in joint debates or their names cannot appear on primary ballots in this State, if a primary law enacted last Tuesday under the initiative remains on the statutes until 1920.

Returns received at the Capitol tonight indicate that the so-called Richards primary law was adopted by a safe majority.

The law divides each of the parties into "majority" and "minority" factions requiring that each faction offer a complete set of candidates in the biennial primaries. Candidates for nomination for President and Governor must challenge one another to joint debate. Failure to accept a challenge automatically strikes the name of the delinquent from the ballot. County "proposal men" from each faction of each party will meet in January of each election year to propose candidates, official mottos and construct party platforms. The result of their work is then submitted to the voter on the primary ballot.

This is the third time the law has been approved by direct vote. It was adopted under the initiative in 1912 and a substitute was rejected in the 1914 election. In 1915 the Legislature repealed it. Mr. Richards's appeal ultimately reached the United States Supreme Court, which upheld the State Supreme Court's approval of the action of the Legislature.

EXPLORER FAILS AGAIN.

[BY A. P. NIGHT WIRE.]

MONTROSE (Colo.) Nov. 13.—Ellsworth Kolb, an explorer, today failed for the third time to navigate Black Canyon of the Gunnison River. Kolb arrived here last night after a week spent in an effort to penetrate the ice and slush. He announced the attempt will be continued in the spring.

MAN MISSING IN FIRE.

[BY A. P. NIGHT WIRE.]

STEAMBOAT SPRINGS (Colo.) Nov. 13.—One man whose name has not been learned is missing and Mrs. C. R. Crystle was perhaps fatally burned in a fire which destroyed the Onyx Hotel here early today. It is feared the missing man perished. A number of the guests, forced to flee from the hostelry at an early hour, suffered from exposure.

SEATTLE RELEASES I.W.W. RIOTERS.

[BY A. P. DAY WIRE.]

SEATTLE, Nov. 13.—Forty-three members of the Industrial Workers of the World, who were arrested on the steamer Verona a week ago Sunday after the return of that vessel from Everett, where seven men were killed in a battle at the city dock, were released from the Seattle City Jail today, no charges having been filed against them by the authorities of Snohomish county, in which the fight took place.

Obituary.

DR. LOWELL, FAMED ASTRONOMER, DEAD.

SUFFERS A STROKE OF APOPLEXY AT OBSERVATORY.

Was Noted as Chief Proponent of Theory that Mars is Inhabited and Observations Along this Line Made Him Internationally Famous—End is Unexpected.

[BY A. P. NIGHT WIRE.]

FLAGSTAFF (Ariz.) Nov. 13.—Dr. Percival Lowell, founder and director of the Lowell Observatory here and an astronomer of international reputation, died here last night from a stroke of apoplexy, suffered yesterday morning.

Dr. Lowell apparently was in good health when he arrived here recently from a lecture trip.

For ten years, much of Dr. Lowell's efforts had been devoted to study of the planet Mars and he made many interesting announcements of his observations on the life and topography of that world.

Dr. Lowell's home was in Boston, where he was born March 13, 1855, but he came here at certain seasons for his studies at the observatory he established here in 1894, because of the clearness of the atmosphere.

Many astronomical and other scientific societies of many countries recognized his work. He held membership in many of them.

Dr. Lowell graduated from Harvard University when he was 21 years old and later degrees were conferred upon him by Clark University and Amherst College.

Several astronomical expeditions were organized by him. Among them were an eclipse expedition to Tripoli in 1900 and an expedition to the Andes Mountains to photograph Mars, in 1907. For ten years prior to 1894 he made a number of trips to Japan. In 1902 he was appointed non-resident professor of astronomy of the Massachusetts Institute of Technology. He was the author of many works on astronomical subjects and a contributor to scientific publications.

Dr. Lowell is survived by his widow, who was Miss Constance Savage Keith of Boston, and two sisters and a brother survive.

WAS SCIENTIFIC RADICAL.

[BY A. P. DAY WIRE.]

CAMBRIDGE (Mass.) Nov. 13.—Dr. Percival Lowell, whose death at his private observatory at Flagstaff, Ariz., was reported today, was best known as the principal exponent of the theory that Mars is inhabited.

Astronomers generally, while expressing regard for his ability and enthusiasm, regarded many of his theories as radical and all of them were not accepted. Dr. Lowell was a brother of A. Lawrence Lowell, president of Harvard University.

It was from the observatory at Flagstaff that he announced his discovery of vegetation on Mars, with the inference that the planet was inhabited, and his observation of the canals as being so regular in form as to indicate they were artificial.

A colleague of Dr. Lowell, said today that, while many astronomers did not agree with his theories, they were confirming his observations very frequently.

MEETS COMPLAINTS OF THE REICHSTAG.

[BY ATLANTIC CABLE AND A. P.]

BERLIN, Nov. 13 (via London, Nov. 14, 2.12 a.m.)—According to the Berlin newspapers, the War Ministry has met the complaints made in the Reichstag last season regarding preventive arrests with circular instructions that the cases of all persons now in prison should be investigated carefully and that as many persons as possible should be released, only those being kept locked up who constitute a menace to public safety.

The instructions add that in the future all persons placed under arrest should be given an opportunity to clear themselves of suspicion and informed of the reasons for their further detention, if that be necessary. All unnecessary severities, the War Ministry says, must be avoided, in order not to risk damage claims after the war.

PASS EXPRESS APPEALS.

[BY A. P. DAY WIRE.]

WASHINGTON, Nov. 13.—Appeals of the Wells Fargo, American and United States Express companies from an Oklahoma corporation commission order requiring bonds covering possible refunds of excess charges, pending determination of the validity of the interstate rate orders, were passed by the Supreme Court today to await formal notice of settlement of the issue by the commission and the express companies. Their receipt will result in formal dismissal of the appeals.

David McKeen.

[BY ATLANTIC CABLE AND A. P.]

HALIFAX (N. S.) Nov. 13.—David McKeen, Lieutenant-Governor of Nova Scotia, died tonight after an illness of several days.

SOCIETY WOMAN IN BOMB C...

She Prevails on Bo... ran to Defend Ac...

New York Lawyer Ob... Services Without F...

Gotham Artist is Tr... the Union's Fund.

[BY A. P. DAY WIRE.]

SAN FRANCISCO, Nov. 13.—Bourke Cockran, New York attorney and former Congressman, will defend without charge the persons indicted here for the murder of ten victims of the preparedness day bomb explosion of July 22, it was announced here today. It was said Cockran agreed to take the defense at the request of a New York society woman after reviewing the transcript of the trial and conviction of Warren Billings, one of the alleged conspirators, who was sentenced to life imprisonment.

Attorneys for the defense said Cockran would arrive here as soon as he can adjust his business in New York. The trial of Thomas J. Mooney, his wife Rena, Israel Weinberg, Joseph D. Nolan and probably Billings again, is now set for November 27, but it was believed would be continued to make room for another murder trial.

Financing of the defense was undertaken from the first by the International Workers' Defense League, Robert Minor, a famous cartoonist, having come here as treasurer of the league's defense fund.

ALASKAN WATERS CLAIM TEN...

[BY A. P. DAY WIRE.]

SEWARD (Alaska) Nov. 13.—The mail steamer Dora, from northern Alaska, brought news of the probable drowning of ten men who are missing. Five were from Nelson Island, four from False Pass and the tenth was F. A. Paul, a citizen of the United States surveyor living at King's Cove, Alaska. Paul, who has not been heard of for weeks.

SOLDIER'S HORSE TO HIS MO...

[BY A. P. DAY WIRE.]

PORTLAND, Nov. 13.—When a horse ridden by Lieut. Rodney Adair, United States Army, was killed at the battle of Carrizal, Mex., last June, Adair wrote to his mother, Mrs. Sarah Adair of Portland. May Lee, the horse was captured after the battle and ridden for several months by Villa bandit, but was later recovered by the Americans. It is now a cavalry mount in the Mexican border service.

NOME NOW CUT OFF FROM THE WO...

[BY A. P. DAY WIRE.]

SEATTLE, Nov. 13.—The steamship Umatilla left Nome, it was learned here today, Saturday night, and the steamer Victoria departed Sunday afternoon. The vessels carried passengers and shipments of gold and furs. These mailed the latest ever made from Nome by large boats. Nome is now entirely cut off from the outside world except for infrequent mail service by Fairbanks by dog team.

HUNDRED THOUSAND DAVIS FIRE L...

[BY A. P. NIGHT WIRE.]

DAVIS (Cal.) Nov. 13.—Fire swept the main business section of this place today, doing damage estimated at about $200,000. The University farm is located a short distance from Davis. Sacramento and Woodland fire departments were called and aided in checking the conflagration, which at one time was nearly under control.

Nine buildings were totally or partially destroyed by the fire, which broke out in the rear of a poolroom and, fanned by a high wind, progressed through the entire business section of the town.

Help was rushed from Sacramento by the Southern Pacific railroad, which sent a fire train and extra apparatus from the city fire department. The town had adequate fighting equipment, but it had not arrived yet.

Soon after the fire started, which was completed isolated, telephone and telegraph service was cut off. Sacramento is 15 miles away, when both the city telephone exchange and a new long distance exchange into which the exchange was recently moved were burned.

RAZOR MUTE EVIDENCE

[BY A. P. DAY WIRE.]

PALO ALTO, Nov. 13.—Miss Thompson, former postmistress at Stanford University, was found dead in her home here today with her throat slashed and a razor on the floor beside her. She received injuries in a car accident about a year ago.

Experiment.

SEATTLE CITY RAILWAY IS STILL LOSING MONEY

[BY DIRECT WIRE—EXCLUSIVE DISPATCH.]

SEATTLE, Nov. 13.—Seattle's municipal street railway continues to lose $2000 monthly, with a net loss of $1985.47 in October, reported by A. L. Valentine, Superintendent of Public Utilities. Total expenses for the two divisions amount to $4410.90, as compared with $3965.38 revenue. A total of 58,004 passengers was carried. Since the city light department took over the street railway substantial cost is being checked against value of the substation, which October the street railway $1069.63 worth cash layout. The power cost to the item of $1585.00, the largest charged against the line, exceeds the loss by $516.00. The largest payment, however, is the item against tax levy made by the of the municipal fund for cash on hand now due

Classified Liners.

AGATE TYPE ONLY.

Accepted subject to the following rates and ... The rate for inserting Want Ads in the ... Times is 1c per word each insertion; ... Sunday Times 1½c per word each insertion; ... 2c per word each insertion, 20c; ... 3c per word daily, 2½c per word ... each insertion, applicable to a single ... paragraph, minimum space for which shall be ... 10 words; to each non-consecutive insertion, ... 1c per word; Sunday, 1½c per word. Special ... Notices, "Church Notices," "Lodge Notices," ... Miscellaneous," "Salary and Chattels," ... Medical," "Detectives," "Massage" ... An extra charge of 25 per cent. is made for ... display in any classified advertisements or ... minimum space for charged for is 14 words. ... than one insertion, 14 words. ... white spaces and no dashes are charged for as the ... of large words to a line. ... set solid are counted strictly by the word, ... fancy or lined-up matter set in caps, ... per cent. (½) average words to a line. ... (8) average words to a line. ... estimate the number of words in any ... line following. Words not solid is counted, ... actual number of words added for each unlined line. ... (6) words allowed for signature. The Times reserves the right to classify all ... under appropriate headings.

The Times cannot guarantee accuracy or assume ... for errors of any kind occurring in ... advertisements.

The Times will not be responsible for more ... one incorrect insertion of any advertisement ... more than one time.

... from not the fault of the advertiser, which ... affects the value of an advertisement, will ... rected only by cancellation, without notice, ... after receipt of same. No allowances will be made ... after insertion. No allowance will be made for ... unless the error does not materially affect the ... or omission of the advertisement.

... adjustment will be made for advertising ... not affected by an error or errors which ... occur in other than the same advertisement.

... advertisers should retain receipts given by The ... for payment of "liners," as no mistake can ... rectified without them.

... The Times will not accept phone or verbal or... ... to discontinue or change "till forbid" adver... ... orders to discontinue advertising in ... Times are numbered in the order of their ... and in each instance the number must be ... given to the advertiser, who should make ... memorandum thereof. In case of dispute no charge ... advertisers will be refunded unless the order ... number is presented to The Times by ... advertiser.

... regular real estate advertisements, to be classified ... properly, must be in The Times office before ... on Saturday night. Other classified ... for "To Let," etc., received over counter ... telephone until 11 a.m. Saturday. Ads ... after closing hours for each division, ... be inserted under heading of "Too Late to ... Rate 1½ cents per word.

... Sunday circulation of The Times exceeds ... copies, and more "liners" are regularly ... in its columns than in the five other Los ... papers combined.

... phone your want advertisements. Ring up ... Times, Main 8200; Home 10291, and ... of day or night, and secure prompt and ... service.

... The Times does not knowingly accept objectionable ... advertisements of any kind or character—... ... whisker, turf, lottery, get-rich-quick, ... or immoral business. It is a reasonable precaution to ... its advertising columns clean and wholesome. ... is a guaranty of protection to its readers, ... to the legitimate advertising patrons.

... the end that all false and spurious advertising ... The Times, information that will aid in the maintenance of this policy is solicited, and will be ... from Times readers and advertisers. ... communications on the subject will be accepted ... published.

... BE QUICK TO KICK IF THINGS SEEM ... BUT KICK TO US AND MAKE IT ...

... INSTANT SERVICE FOR TIMES PATRONS. ... the convenience of persons who may desire ... Want Ads by telephone, to classify properly ... the Times, send communications to this newspaper ... "liners" and other advertisements ... Times, branch office boxes have been placed in ... downtown buildings, for the purpose in-

... Ads will be made from these boxes ...

... piece of advertising copy must contain ... name and address of the advertiser, number ... insertions and heading under which it is de... ... that the announcement be printed. ... Times reserves the right to classify all ... under appropriate headings.

... The Times will not be responsible for more ... one incorrect insertion of any advertisement ... more than one time.

... from not the fault of the advertiser, which ... affects the value of an advertisement, will ... rected only by cancellation, without notice, ... after receipt of same. No allowances will be made ... after insertion. No allowance will be made for ... unless the error does not materially affect the ... or omission of the advertisement.

... adjustment will be made for advertising ... not affected by an error or errors which ... occur in other than the same advertisement.

... advertisers should retain receipts given by The ... for payment of "liners," as no mistake can ... rectified without them.

... The Times will not accept phone or verbal or... ... to discontinue or change "till forbid" adver... ... orders to discontinue advertising in ... Times are numbered in the order of their ... and in each instance the number must be ... given to the advertiser, who should make ... memorandum thereof. In case of dispute no charge ... advertisers will be refunded unless the order ... number is presented to The Times by ... advertiser.

... regular real estate advertisements, to be classified ... properly, must be in The Times office before ... on Saturday night. Other classified ... for "To Let," etc., received over counter ... telephone until 11 a.m. Saturday. Ads ... after closing hours for each division, ... be inserted under heading of "Too Late to ... Rate 1½ cents per word.

... Sunday circulation of The Times exceeds ... copies, and more "liners" are regularly ... in its columns than in the five other Los ... papers combined.

... phone your want advertisements. Ring up ... Times, Main 8200; Home 10291, and ... of day or night, and secure prompt and ... service.

... The Times does not knowingly accept objectionable ... advertisements of any kind or character—... ... whisker, turf, lottery, get-rich-quick, ... or immoral business. It is a reasonable precaution to ... its advertising columns clean and wholesome. ... is a guaranty of protection to its readers, ... to the legitimate advertising patrons.

... the end that all false and spurious advertising ... The Times, information that will aid in the maintenance of this policy is solicited, and will be ... from Times readers and advertisers. ... communications on the subject will be accepted ... published.

... BE QUICK TO KICK IF THINGS SEEM ... BUT KICK TO US AND MAKE IT ...

... INSTANT SERV

acific Slope.

Ramifications.

SOCIETY WOMAN IN BOMB CAS

She Prevails on Bourke Co ran to Defend Accused.

New York Lawyer Offers Services Without Fee.

Gotham Artist is Treasure of the Union's Fund.

[BY A. P. DAY WIRE.]

SAN FRANCISCO, Nov. 13.—Bourke Cockran, New York City torney and former Congress will defend without charge the persons indicted here for the m of ten victims of the preparedness day bomb explosion of July 22, 1 t was announced here today. as said Cockran agreed to the defense at the request of a York society woman after he reviewed the transcript of the and conviction of Warren R. ings, one of the alleged bomb spirators, who was sentenced to imprisonment.

Attorneys for the defense Cockran would arrive here as n he can adjust his business in ork. The trial of Thom ooney, his wife Rena, Israel P org, Joseph D. Nolan and Billings again, is now s November 27, but it was believ ould be continued to make wa nother murder trial.

Financing of the defense was rtaken from the first by the ensational Workers' Defense League, Robert Minor, a New k artist, having come here as r of the league's defense fun

ALASKAN WATERS CLAIM TEN M

[BY A. P. DAY WIRE.]

SEWARD (Alaska) Nov. 1 e mail steamer Dora, from W Alaska, brought news of a sible drowning of ten men missing. Five were from and, four from False Pass and th was F. A. Paul, watchma United States survey boat Fa King's Cove, Alaska Penin o has not been heard of in eks.

OLDIER'S HORSE TO HIS MOTH

[BY A. P. DAY WIRE.]

PORTLAND, Nov. 13.—Mo horse ridden by Lieut. ney Adair, United States n he was killed at the bat rsival, Mex., last June, arr e today, having been sent by r Department to the dead r mother, Mrs. Samuel A Portland. May Lee, it w captured after the battle for several months by n bandit, but was later r by the Americans. A t trooper accompanied the m from El Paso.

ME NOW CUT OFF FROM THE WORL

[BY A. P. DAY WIRE.]

SEATTLE, Nov. 13.—The Umatilla left Nome, Alas rday night, and the steam oria departed Sunday af The vessels carried $90 rs and shipments of gold and furs. These sailings a atest ever made from Nom Nome is now cut off from the outside world ex infrequent mail service b anks by dog team.

NDRED THOUSAND DAVIS FIRE LO

[BY A. P. NIGHT WIRE.]

VIS (Cal.) Nov. 12.— the main business sectio lace today, doing damage at about $100,000. The f farm is located a short from Davis. Sacramento and fire departments aided in checking ration, which at a late early under control. buildings were wholly destroyed by the fire broke out in the rear of om and, fanned by a went through the entire was rushed from Sacra the Southern Pacific Railw ment a fire train and from the city. The town had ordered equipment, but it had after the fire started. completed isolated. telephone from Sacramento, way, when both the old exchange and a new buil hich the exchange was b were burned.

ZOR MUTE EVIDENCE

[BY A. P. DAY WIRE.]

ALTO, Nov. 13.—Miss Be on, former postmistress f University, was found d home today with a ra shed and a range on by the Americans. As trooper accompanied the from El Paso.

Classified Liners.

RATE TYPE ONLY.

ed in the following rates and

ed for inserting Want Ads in the ...ed to work each insertion; the ...ed for each insertion; the ...ed for each insertion; the ...ed for

Classified Liners.

TO LET—
Apartments, Furnished.

TO LET—
REMINGLE APARTMENT HOTEL,
Home 60222. 620 S. Flower st. Main 6281.
Five Minutes' Walk From Broadway.
The finest furnished and best located high-class apartment hotel in Los Angeles.
200 magnificent outside rooms, lobby 100x100 feet, opening into a tropical palm court, well appointed ball, billiard and pool rooms, select social surroundings, dancing, music and card parties every evening. Our apartments are very large, spotlessly clean and completely furnished for housekeeping. Table linen, silver and china, the very best. Unsurpassed cuisine. Night and day phone service.
Single rooms, with bath, $1 per day.
Single apartments complete one large living-room, large bath and kitchen, complete for housekeeping, $40, $45 and $50.
Double apartments—Very large, spacious and well furnished, $65, $70 and $100.
These prices include gas, light, phone service, heat, laundry and apartment cleaned weekly.
PAUL STRAIN, Manager.

TO LET—
APARTMENTS.
FURNISHED APARTMENTS FROM $15 TO $35 PER MONTH. UNDER GOV. MANAGEMENT. SERVICE AND CLEANLINESS GUARANTEED.
WRIGHT-CALLENDER-ANDREWS CO.,
Ground floor, 403 S. Hill. Ground Floor.

TO LET—
APARTMENTS.
FURNISHED APARTMENTS, COMPLETE; ready for housekeeping. No. 1207 West Third st., Crown Hill car. Rates $2 to $3 a day, $10 to $16 a month. Every room an outside room. Apartments well heated in winter; one block from Seventh and Hill cars. Large, modern building reinforced concrete. If you want sunshine, comfort, hospitality, quiet and homelike surroundings, with modern conveniences, come to the Huntley. ALLISON BARLOW, owner. Phone Sunset Main 854. Home 10108.

TO LET—CLARION DEL AR APARTMENTS.
1123 S. HOPE STREET.
NEW HOUSE.
STEAM-HEATED APARTMENTS:
BEST LOCATION IN CITY. EVERY APARTMENT LARGE AND AIRY AND LIGHT. MODERN IN EVERY RESPECT. LARGE FRONT PORCHE. BROADWAY 3095. F7649.

TO LET—
FOWLER APARTMENTS.
The only strictly modern apartment-houses in the city, where apartment may be had unfurnished. Marywood finished throughout, tapestry walls and floors, hot and cold water, steam heat, elevator, dumb waiter, individual lockers, tile bath, disappearing beds, sun parlor, billiard room, outside balconies with French doors; vacancies in 3-room apartments only. Washington st. at Union.

TO LET—
HERMAN APTS.,
326 S. Flower st.
Under management of owner, no bills to climb, no car fares; six minutes to Broadway; modern improvements and double apartments; all have outside kitchens; bath and kitchen white enameled; our specialty, kool-clean house and plenty of hot water and steam heat; excellent neighborhood for quality and service given. Phone 60254; Main 7184.

TO LET—
THE HINMAN APARTMENTS,
UNDER NEW MANAGEMENT.
630 South Figueroa. In the heart of the shopping district. Have a few single and double apartments, just renovated, that rent from $18 to $25 per month. Lobby, elevator service, hot and cold water, steam heat and hot water; also two choice rooms, will cater to responsible people only.

TO LET—
FINEST IN CITY.
DE LUXE APARTMENTS, 617 Westmoreland place, near Wilshire blvd., close in. Phone 60757 or 537150. A home of elegance, luxury, comfort and convenience, with beautiful surroundings investigate, rent reasonable.

TO LET— 1355 ORANGE
WILSHIRE 2940. HOME 60079.
FIRST-CLASS FAMILY APARTMENTS.
Large, elegantly furnished apartments, especially furnished lobby and amusement hall; pool and billiard tables; reasonable. Corner ORANGE AND WILSHIRE.

TO LET—
SELWYN APARTMENTS,
Just Opened,
427 S. Hobart st.
One-half block north Westlake Park. Newly furnished throughout. Beautiful 3-room apartments, consisting of parlor, bedroom, kitchen, bath, steam heat; hot water; $35 to $50 monthly.

TO LET—NO USE HUNTING APARTMENTS. Management thoroughly familiar with every Los Angeles vacancy. Free information, absolutely office special attention. APARTMENT ACCOMMODATION COMPANY, Black Bldg., Fourth and Hill.

TO LET—LOTS ALSO FOR SALE IN CORONADO, TWO BLOCKS FROM WESTLAKE PARK; BEAUTIFULLY FURNISHED; OUTSIDE 2-ROOM APARTMENTS; MODERN IN EVERY WAY; VERY REASONABLE. 557915. WILSHIRE 2000.

TO LET—NAVARRO APARTMENTS, 925 S. ALVARADO; new and strictly modern, apartments; one minute from car line. Rent $18 to $25. Unsurpassed in convenience, finely furnished; rates very reasonable. W. Ninth st. car. WILSHIRE 668, HOME 10108.

TO LET—CROWN HILL APARTMENTS, FURNISHED; sunny, 4-room apartments, $25 month; walking distance. 1343 CROWN HILL AVENUE, 62299. Main 5248.

TO LET—2 AND 4-ROOM BUNGALOW APARTments, $15 and $20; also unfurnished 3-room flat, $12.50. 1115 and 1117 E. 31st, off Figueroa, between Eighth and Ninth.

TO LET—HOLLENBECK PARK APARTMENTS. Fine, sunny, 3-room apartments, $20 month; furnished steam heated apartments, just in the city for the price, $14 up. Phone 41975; BOYLE HGTS.

TO LET—SEE THEM AND APPRECIATE VILLA Apartments, 710 CALIFORNIA ST. Elegant 2 room suites, reasonable.

TO LET—CASA BLANCA FURNISHED APARTments, mahogany finish, wide halls, garage. Grand and Osborne ave cars. 38TH AND S. Main 5248. Home 10108.

TO LET—$14 MONTH, GREAT BARGAIN. SUNNY THREE-ROOM APARTMENT. SPOTLESS CLEAN. WALKING DISTANCE. OAVIOTA APARTMENTS, 222 NORTH PERSHING.

TO LET—NICE SUNNY SINGLE APARTMENT with private bath, hot and cold water, also single rooms, terms reasonable. THE SEYMOUR, 337 West Washington street. 22497.

TO LET—FLORENCE APTS.,
Double front apartment, $30; single, $20; steam heat and janitor service.
743 S. Burlington.

TO LET—NEWEST DOUBLE APARTMENTS FOR least money in city; cleanliness is our motto. BEAUDRY APTS., 144 North Beaudry. Walking distance.

TO LET—ADELBERT APARTMENTS, PRICES reasonable. W. Seventh st. car to Union ave., 1 block north. 1027 ADELBERT GRAHAM 2.

TO LET—LOUVRE APARTMENTS, 605 EAST Washington. Modern, reasonable rates, garage. SOUTH 1294; 24742.

TO LET—ETHELTON APARTMENTS, 2328 W. 11TH st. Single and double, strictly modern. WILSHIRE 4569.

TO LET—ISABEL APARTMENTS.
(Steam heated). Reasonable. 130 S. FLOWER.

TO LET—
Apartments, Unfurnished.
TO LET—1824-26 S. HOPE ST., 22 ROOMS, UNfurnished, divided into 6 apartments; now being repainted, reapered and refitted with new, modern plumbing; ideal location for private school; low rent. Apply G. W. NEAL, 121 W. 15th st. Main 6 and 29496.

HOTELS, ROOMING HOUSES—
Lodging, Day or Week.

TO LET—HOTEL MERCER, 1347 S. HILL. Outside rooms, phones, bath, steam heat, billiard-room garage, $3 to $5 week. MAIN 6012, Home 10078.

TO LET—
Rooms and Board.

TO LET—THORNYCROFT FARM, ELAGAMAR, Cal. Fruits, flowers, fresh milk and eggs. Invalid or vacation rooms in main building; home cooking. All advantages of simple life, 20 minutes from Los Angeles. Sick people only. Phone Home 822; Sunset 701. MRS. H. L. HILLENDAHL.

TO LET—BELLEVUE TERRACE, 07H AND FIGueroa, family hotel, board and room, 40 week up; room only $2 week up; steam heat, large sunny verandas, auto accommodations, pool-room, 5 min. to Broadway. M. 446; F9292.

TO LET—A FEW SELECT GUESTS CAN OBtain room and board in a beautiful private home—in Wilshire district—with all the comforts of city; references exchanged. 500 SOUTH ARDMORE AVE.

TO LET—LARGE FRONT ROOM, SUITABLE FOR two people, in private boarding-house; rent reasonable. Central district. Phone Vilshire 1945. 1040 ORANGE ST.

TO LET—IN WESTLAKE DISTRICT, 952 S. LAKE, in elegantly furnished home, large sunny rooms, with bath and garage, excellent cooking, suitable for couple or young men.

TO LET—SUNNY FRONT ROOMS, PRIVATE baths, hot water, furnace, sleeping porches; private home, 089 CARONDELET. Corner of W. Seventh.

TO LET—SUNNY, CHEERFUL ROOM WITH EXcellent board, reasonable, in home of young and congenial people. Phone 5371. 1057 S. ALVARADO ST.

TO LET—NICE SUNNY ROOM WITH OR WITHout private bath, continuous hot water, excellent board, home privileges, reasonable. Garage. PHONE WEST 1780.

TO LET—NURSE WILL TAKE INVALID OR semi-invalid in pleasant sunny bungalow home, central location, special attention to diet. 556626.

TO LET—BOARD AND ROOM IN QUIET, REfined widow's home, suitable for gentleman desiring home comforts. 3501 S. GRAND AVE.

TO LET—AT ONCE, BY ELK'S WIDOW, 4 ELKS to room and board; walking distance, 1230 CRANCE.

TO LET—ATTRACTIVE ROOM WITH BOARD for two, in private home; convenient people desired, near Westlake, garage, 53352.

TO LET—
Rooms and Board.

TO LET—
WESTLAKE HOTEL,
Wilshire 346. 720 Westlake ave. 51011.
New management.
Remodeled, elegantly and newly furnished, strictly modern, beautiful lobby and sun parlor; rooms single or en suite, with private baths, plenty hot water and steam heat; excellent meals. Rates moderate.

TO LET—"THE BROADLAWN," A BEAUTIFULly furnished, refined home for paying guests, room, opening into a tropical palm court, well appointed ball, billiard and pool rooms, select social surroundings, dancing, music and card parties every evening. Our apartments are very large, spotlessly clean and completely furnished for housekeeping. Table linen, silver and china, the very best. Unsurpassed cuisine. Night and day phone service.
Single rooms, with bath, $1 per day.
Single apartments complete one large living-room, large bath and kitchen, complete for housekeeping, $40, $45 and $50.
Double apartments—Very large, spacious and well furnished, $65, $70 and $100.
These prices include gas, light, phone service, heat, laundry and apartment cleaned weekly.
PAUL STRAIN, Manager.

TO LET—
APARTMENTS.
FURNISHED APARTMENTS FROM $15 TO $35 PER MONTH. UNDER GOV. MANAGEMENT. SERVICE AND CLEANLINESS GUARANTEED.
WRIGHT-CALLENDER-ANDREWS CO.,
Ground floor, 403 S. Hill. Ground Floor.

TO LET—HUNTLEY APARTMENTS, COMPLETEly furnished for housekeeping. No. 1207 West Third st., Crown Hill car. Rates $2 to $3 a day, $10 to $16 a month. Every room an outside room. Apartments well heated in winter; one block from Seventh and Hill cars. Large, modern building reinforced concrete. If you want sunshine, comfort, hospitality, quiet and homelike surroundings, with modern conveniences, come to the Huntley. ALLISON BARLOW, owner. Phone Sunset Main 854. Home 10108.

TO LET—CLARION DEL AR APARTMENTS.
1123 S. HOPE STREET.
NEW HOUSE.
STEAM-HEATED APARTMENTS:
BEST LOCATION IN CITY. EVERY APARTMENT LARGE AND AIRY AND LIGHT. MODERN IN EVERY RESPECT. LARGE FRONT PORCHE. BROADWAY 3095. F7649.

TO LET—
FOWLER APARTMENTS.
The only strictly modern apartment-houses in the city, where apartment may be had unfurnished. Marywood finished throughout, tapestry walls and floors, hot and cold water, steam heat, elevator, dumb waiter, individual lockers, tile bath, disappearing beds, sun parlor, billiard room, outside balconies with French doors; vacancies in 3-room apartments only. Washington st. at Union.

TO LET—
HERMAN APTS.,
326 S. Flower st.
Under management of owner, no bills to climb, no car fares; six minutes to Broadway; modern improvements and double apartments; all have outside kitchens; bath and kitchen white enameled; our specialty, kool-clean house and plenty of hot water and steam heat; excellent neighborhood for quality and service given. Phone 60254; Main 7184.

TO LET—
THE HINMAN APARTMENTS,
UNDER NEW MANAGEMENT.
630 South Figueroa. In the heart of the shopping district. Have a few single and double apartments, just renovated, that rent from $18 to $25 per month. Lobby, elevator service, hot and cold steam heat and hot water; also two choice rooms, will cater to responsible people only.

TO LET—
FINEST IN CITY.
DE LUXE APARTMENTS, 617 Westmoreland place, near Wilshire blvd., close in. Phone 60757 or 537150. A home of elegance, luxury, comfort and convenience, with beautiful surroundings investigate, rent reasonable.

TO LET— 1355 ORANGE
WILSHIRE 2940. HOME 60079.
FIRST-CLASS FAMILY APARTMENTS.
Large, elegantly furnished lobby and amusement hall; pool and billiard tables; reasonable. Corner ORANGE AND WILSHIRE.

TO LET—
SELWYN APARTMENTS,
Just Opened,
427 S. Hobart st.
One-half block north Westlake Park. Newly furnished throughout. Beautiful 3-room apartments, consisting of parlor, bedroom, kitchen, bath, steam heat; hot water; $35 to $50 monthly.

TO LET—NO USE HUNTING APARTMENTS. Management thoroughly familiar with every Los Angeles vacancy. Free information, absolutely office special attention. APARTMENT ACCOMMODATION COMPANY, Black Bldg., Fourth and Hill.

TO LET—LOTS ALSO FOR SALE IN CORONADO, TWO BLOCKS FROM WESTLAKE PARK; BEAUTIFULLY FURNISHED; OUTSIDE 2-ROOM APARTMENTS; MODERN IN EVERY WAY; VERY REASONABLE. 557915. WILSHIRE 2000.

TO LET—NAVARRO APARTMENTS, 925 S. ALvarado; new and strictly modern, apartments; one minute from car line. Rent $18 to $25. Unsurpassed in convenience, finely furnished; rates very reasonable. W. Ninth st. car. WILSHIRE 668, HOME 10108.

TO LET—CROWN HILL APARTMENTS, FURNISHED; sunny, 4-room apartments, $25 month; walking distance. 1343 CROWN HILL AVENUE, 62299. Main 5248.

TO LET—2 AND 4-ROOM BUNGALOW APARTments, $15 and $20; also unfurnished 3-room flat, $12.50. 1115 and 1117 E. 31st, off Figueroa, between Eighth and Ninth.

TO LET—HOLLENBECK PARK APARTMENTS. Fine, sunny, 3-room apartments, $20 month; furnished steam heated apartments, just in the city for the price, $14 up. Phone 41975; BOYLE HGTS.

TO LET—SEE THEM AND APPRECIATE VILLA Apartments, 710 CALIFORNIA ST. Elegant 2 room suites, reasonable.

TO LET—CASA BLANCA FURNISHED APARTments, mahogany finish, wide halls, garage. Grand and Osborne ave cars. 38TH AND S. Main 5248. Home 10108.

TO LET—$14 MONTH, GREAT BARGAIN. SUNNY THREE-ROOM APARTMENT. SPOTLESS CLEAN. WALKING DISTANCE. OAVIOTA APARTMENTS, 222 NORTH PERSHING.

TO LET—NICE SUNNY SINGLE APARTMENT with private bath, hot and cold water, also single rooms, terms reasonable. THE SEYMOUR, 337 West Washington street. 22497.

TO LET—FLORENCE APTS.,
Double front apartment, $30; single, $20; steam heat and janitor service.
743 S. Burlington.

TO LET—NEWEST DOUBLE APARTMENTS FOR least money in city; cleanliness is our motto. BEAUDRY APTS., 144 North Beaudry. Walking distance.

TO LET—ADELBERT APARTMENTS, PRICES reasonable. W. Seventh st. car to Union ave., 1 block north. 1027 ADELBERT GRAHAM 2.

TO LET—LOUVRE APARTMENTS, 605 EAST Washington. Modern, reasonable rates, garage. SOUTH 1294; 24742.

TO LET—ETHELTON APARTMENTS, 2328 W. 11TH st. Single and double, strictly modern. WILSHIRE 4569.

TO LET—ISABEL APARTMENTS.
(Steam heated). Reasonable. 130 S. FLOWER.

TO LET—
Apartments, Unfurnished.
TO LET—1824-26 S. HOPE ST., 22 ROOMS, UNfurnished, divided into 6 apartments; now being repainted, reapered and refitted with new, modern plumbing; ideal location for private school; low rent. Apply G. W. NEAL, 121 W. 15th st. Main 6 and 29496.

HOTELS, ROOMING HOUSES—
Lodging, Day or Week.

TO LET—HOTEL MERCER, 1347 S. HILL. Outside rooms, phones, bath, steam heat, billiard-room garage, $3 to $5 week. MAIN 6012, Home 10078.

TO LET—
Rooms and Board.

TO LET—THORNYCROFT FARM, ELAGAMAR, Cal. Fruits, flowers, fresh milk and eggs. Invalid or vacation rooms in main building; home cooking. All advantages of simple life, 20 minutes from Los Angeles. Sick people only. Phone Home 822; Sunset 701. MRS. H. L. HILLENDAHL.

TO LET—BELLEVUE TERRACE, 07H AND FIGueroa, family hotel, board and room, 40 week up; room only $2 week up; steam heat, large sunny verandas, auto accommodations, pool-room, 5 min. to Broadway. M. 446; F9292.

TO LET—A FEW SELECT GUESTS CAN OBtain room and board in a beautiful private home—in Wilshire district—with all the comforts of city; references exchanged. 500 SOUTH ARDMORE AVE.

TO LET—LARGE FRONT ROOM, SUITABLE FOR two people, in private boarding-house; rent reasonable. Central district. Phone Vilshire 1945. 1040 ORANGE ST.

TO LET—IN WESTLAKE DISTRICT, 952 S. LAKE, in elegantly furnished home, large sunny rooms, with bath and garage, excellent cooking, suitable for couple or young men.

TO LET—SUNNY FRONT ROOMS, PRIVATE baths, hot water, furnace, sleeping porches; private home, 089 CARONDELET. Corner of W. Seventh.

TO LET—SUNNY, CHEERFUL ROOM WITH EXcellent board, reasonable, in home of young and congenial people. Phone 5371. 1057 S. ALVARADO ST.

TO LET—NICE SUNNY ROOM WITH OR WITHout private bath, continuous hot water, excellent board, home privileges, reasonable. Garage. PHONE WEST 1780.

TO LET—NURSE WILL TAKE INVALID OR semi-invalid in pleasant sunny bungalow home, central location, special attention to diet. 556626.

TO LET—BOARD AND ROOM IN QUIET, REfined widow's home, suitable for gentleman desiring home comforts. 3501 S. GRAND AVE.

TO LET—BY ELK'S WIDOW, 4 ELKS to room and board; walking distance, 1230 CRANCE.

TO LET—ATTRACTIVE ROOM WITH BOARD for two, in private home; convenient people desired, near Westlake, garage, 53352.

TO LET—
Furnished Houses.

TO LET—
FREE RENTAL INFORMATION.
Save yourselves time, worry and expense. See us in the morning and be
Settled in your new home by night.
HOUSES, BUNGALOWS,
FLATS, APARTMENTS.
Furnished and Unfurnished,
In Wilshire, Westlake, Hollywood, Southwest, Suburban.
HARRY GROSSMAN,
200 Haas Bldg. 7th and Broadway.
Phones: Home F4374. Main 1365.

TO LET—A NICELY FURNISHED SIX-ROOM modern bungalow, gas, electric lights, bath, fireplace, hardwood floors, wash trays, three bedrooms, mission furniture, large yard, nice high location. Five minutes' ride from First and Broadway, $30 per month. Take Temple street cars, 539 NORTH WESTLAKE AVE., adults, infants accepted.

TO LET—IF WANTING THE BEST BUNGALOW or apartment for your money "SEE OUR RENTAL DEPARTMENT." We personally inspect and give FREE INFORMATION and AUTOMOBILE SERVICE on EVERY desirable rental property in REST LOCATION. Rental Department, LYON-McKINNEY-SMITH FURNITURE CO., 737 S. Hill.

TO LET—HIGH CLASS UP-TO-THE-MINUTE bungalow in beautiful Glendale, 7 rooms, bath, large sleeping porch, garage, effectively finished throughout, pretty garden, furnished for a home. Piano. Everything you would want. Cannot be duplicated for $35; invite you to call. 1060 MYRTLE ST., Phone Glendale 732W.

TO LET— MODERN BUNGALOW.
5, 6, 7 and 8 rooms, furnished or unfurnished, best residential district, restricted. $25 to $45. Call N.W. corner DALTON AVE. AND 42ND PLACE, Vermont 1196.

TO LET—NEAR CORNER ADAMS AND HOOVER sts., 7-room home, strictly modern, large rooms artistically furnished; furnace, piano, flowers, garden, etc. This bungalow has hardwood floors, all rooms of exceptional size, has two bedrooms, tiled bath by W. S. enamel sanitary bathroom, cabinet kitchen, screened bathroom; big screened porch with laundry tubs, big lot, faces east on beautiful street, lined with trees and palms; it is reached by Grand ave. cars, 25th st. cars, service in Los Angeles; house worth $3200, but has been occupied short time, and can be had now for $2500, on monthly rental terms.
LOS ANGELES INVESTMENT CO.,
Second floor Consolidated Bldg.
69127. Broadway at Eighth st. Main 5647.

FOR SALE—LOOK AT 1212 S. MARENGO ST., Pasadena, administrator will sell at once this beautiful large bungalow and grounds, well worth $6000; appraised at $4000; no reasonable offer refused; act quick if you are looking for a snap in a nice home; for appointment, and information address administrator, RYAN ESTATE, 1001 California Bldg. Los Angeles.

FOR SALE—BEAUTIFUL 5-ROOM BUNGALOW with large living and dining-room; tile buffet, handsome fireplace, woodstone sink; laundry trays in bath porch; big garage; large fine, fine lawn; fine neighborhood; former owner paid $3200; left $800 equity; this is yours free; pay $100 down as a starter, and you'll admit that real estate has touched bottom and is beginning to move; commodities has started on the up-grade, probably for three years of higher levels than ever before. These lots are surrounded by artistic, immaculately-kept homes, in one of the prettiest suburbs, typical Southern California environment—orange trees, peppers, eucalypti, and mountains. Productive soil, no mud, perfect climate, purest water in the state. A spot you'll love, inspiring in its beauty, and yet with all city conveniences even including fire hydrants, etc. All street work and other assessments paid in full. This is cheaper by $50 per 50 feet frontage. No particulars by mail, the owner will treat only with principals in a personal interview. Take Pico car to Bonsallo ave. HIBERNIAN BLDG.

FOR SALE—
NEW RAMONA ACRES
3-ROOM HOUSE.
SPECIAL—$1200—SPECIAL.
$500 cash, $500 the result of our special new building plan, in suburban half-acre homeplace, level, great soil. Three blocks from car and business center; price $1200, and graded street. Water piped. Only 28 minutes from 4th and Main. Raise chickens and be independent. Easy payments. Take Pacific Electric car to BARKER, with JANSS INVESTMENT CO., 4th floor Metropolitan Bldg., 5th and Broadway. Home 10345, or Broadway 2408.

FOR SALE—TEN ACRES COVERED WITH FINE shrubbery and trees, beautifully laid out for villa sites; boulevards and electric lights on all sides; street car service; finest place in San Fernando Valley; must be sold within three acres, foothill property, only twenty minutes out. All conveniences. Attracting view of valley and mountains for miles. Bargain. GUS D. THOMAS, 1273 Fifth ave. Phone 15401.

FOR SALE—
FRUITLAND ACRES.
$100 AN ACRE.
SAN FERNANDO VALLEY.
Excellent soil for peaches, etc. Cheap aqueduct irrigating and domestic water, 1½ miles from electric car, stores and boulevard. 50 minutes from downtown Los Angeles. Fine schools. Five acre tracts, $100 cash and $10 a month. Prompt action will secure one these. MARTIN & MARTIN, 1001 CALIFORNIA BLDG. 5th and Broadway. Home 60345, or Broadway 2408.

FOR SALE—EQUITY FOR $500 CASH. In beautiful Glendale, 7-room "up-to-the-minute" bungalow, large sleeping porch, breakfast-room, large pantry, china cabinet, built-in buffet, tiled bath, fruit trees, flowers, pretties garden. Balance cash or easy payments. 1560 MYRTLE ST. Phone Glendale 732W.

FOR SALE—FINE CHICKEN RANCH, ALMOST 6 acres, paved highway, at Arcadia. $5000. JOHNATHAN S. DODGE, 353 S. Hill.

Glendale.

FOR SALE—HIGH-CLASS FOOTHILL SUBDIVISION, North Glendale, cars 20 minutes, all city conveniences, including sewer, 1054, stone roads, street lights, mountain water, shown by appointment. S. N. DUTCHER, 1740 S. Harvard.

FOR SALE—AT A GREAT BARGAIN, HOUSE and fine lots, three on corner, 50x156, on Adams, 60x150, two corners, phone OWNER, 28588, or call 4950 GRAND VIEW ST., Los Angeles.

FOR SALE—CHEAP; BY OWNER; 2 LOTS BEtween Central and Brand, Glendale, CALL VERMONT 1175.

FOR SALE—
Beach Property.

Venice and Ocean Park.

FOR SALE—
BEACH BARGAIN.
Eight-room, modern, shingle cottage, in A-1 condition, on a speedway corner at Venice, where values are sure to advance. I will sacrifice my $8000 equity for $6000 cash. 1716 FIFTH AVE. Address HY, box 556, TIMES BRANCH OFFICE.

HOLLYWOOD—

FOR SALE—BEAUTIFUL 10-ROOM, FIREPROOF house, splendid location, finest of hardwood; on main boulevard; cost over $16,000. Will sell at big discount for quick sale, part cash. Balance 3% per cent. Address W. R. BARKER, with JANSS INVESTMENT CO., 4th floor Metropolitan Bldg., 5th and Broadway. Home 10345, or Broadway 2408.

FOR SALE—CORNER STORE, WITH APARTment; hardwood floors throughout, and small 5-room bungalow, all rented, income $52.50 per month; price $6000. Houses and lots in the city ranging from $1600 to $10,000. McDONELL & ELIEL, 521 S. Olive st.

FOR EXCHANGE—$50,000 INCOME PRODUCING ranch for city income property. This is cash valuation. Address W, box 220, TIMES OFFICE.

FOR SALE OR EXCHANGE—
Industrial Property.

FOR SALE—INDUSTRIAL, CASH OR TERMS, 100 by 167, 4-foot alley on one side, making it practically a corner, to 16-foot alleys in rear, with spur. Also large frame building 32 by 80 that can be diverted into almost any kind of factory at small cost. See owner, 2030 W. PICO. West 4861.

FOR SALE—
Real Estate Miscellaneous.

FOR SALE—WHY WAIT
until Saturday night to telephone your Sunday ads, to The Times? Do it Friday or early Saturday.

FOR SALE—
Suburban Property.

FOR SALE—THREE GREAT SNAPS,
ABSOLUTELY BONA FIDE.
$ 800 Suburban Lot, $350.
$ 900 Suburban lot, $400.
$2200 Suburban lot, $600.
If you've been on the watch for a real snap, a property suitable for a permanent home where you can take advantage of the present depressed conditions in real estate, here is the biggest bargain you've seen, and you'll admit that real estate has touched bottom and is beginning to move; commodities has started on the up-grade, probably for three years of higher levels than ever before. These lots are surrounded by artistic, immaculately-kept homes, in one of the prettiest suburbs, typical Southern California environment—orange trees, peppers, eucalypti, and mountains. Productive soil, no mud, perfect climate, purest water in the state. A spot you'll love, inspiring in its beauty, and yet with all city conveniences even including fire hydrants, etc. All street work and other assessments paid in full. This is cheaper by $50 per 50 feet frontage. No particulars by mail, the owner will treat only with principals in a personal interview. Take Pico car to Bonsallo ave. HIBERNIAN BLDG.

FOR SALE—
NEW RAMONA ACRES
3-ROOM HOUSE.
SPECIAL—$1200—SPECIAL.
$500 cash, $500 the result of our special new building plan, in suburban half-acre homeplace, level, great soil. Three blocks from car and business center; price $1200, and graded street. Water piped. Only 28 minutes from 4th and Main. Raise chickens and be independent. Easy payments. Take Pacific Electric car to BARKER, with JANSS INVESTMENT CO., 4th floor Metropolitan Bldg., 5th and Broadway. Home 10345, or Broadway 2408.

FOR EXCHANGE—
New 3-story pressed brick building, 24 apartments, completely furnished, all modern, built-in beds, bath with every apartment, steam heat, 4 stores fronting 80 feet on fine paved street; walking distance to business center; price $80,000, mortgage $35,000; income $600 per month; want clear building lots or farm land for equity.
Bdwy. 2177. 803 HIBERNIAN BLDG.
F6696.

FOR SALE—CORNER STORE, WITH APARTment; hardwood floors throughout, and small 5-room bungalow, all rented, income $52.50 per month; price $6000. Houses and lots in the city ranging from $1600 to $10,000. McDONELL & ELIEL, 521 S. Olive st.

FOR EXCHANGE—$50,000 INCOME PRODUCING ranch for city income property. This is cash valuation. Address W, box 220, TIMES OFFICE.

FOR SALE OR EXCHANGE—
Industrial Property.

FOR SALE—INDUSTRIAL, CASH OR TERMS, 100 by 167, 4-foot alley on one side, making it practically a corner, to 16-foot alleys in rear, with spur. Also large frame building 32 by 80 that can be diverted into almost any kind of factory at small cost. See owner, 2030 W. PICO. West 4861.

FOR SALE—
Real Estate Miscellaneous.

FOR SALE—WHY WAIT
until Saturday night to telephone your Sunday ads, to The Times? Do it Friday or early Saturday.

FOR SALE—
Suburban Property.

FOR SALE—THREE GREAT SNAPS,
ABSOLUTELY BONA FIDE.
$ 800 Suburban Lot, $350.
$ 900 Suburban lot, $400.
$2200 Suburban lot, $600.
If you've been on the watch for a real snap, a property suitable for a permanent home where you can take advantage of the present depressed conditions in real estate, here is the biggest bargain you've seen, and you'll admit that real estate has touched bottom and is beginning to move; commodities has started on the up-grade, probably for three years of higher levels than ever before. These lots are surrounded by artistic, immaculately-kept homes, in one of the prettiest suburbs, typical Southern California environment—orange trees, peppers, eucalypti, and mountains. Productive soil, no mud, perfect climate, purest water in the state. A spot you'll love, inspiring in its beauty, and yet with all city conveniences even including fire hydrants, etc. All street work and other assessments paid in full. This is cheaper by $50 per 50 feet frontage. No particulars by mail, the owner will treat only with principals in a personal interview. Take Pico car to Bonsallo ave. HIBERNIAN BLDG.

FOR SALE—
NEW RAMONA ACRES
3-ROOM HOUSE.
SPECIAL—$1200—SPECIAL.
$500 the result of our special new building plan, in suburban half-acre homeplace, level, great soil. Three blocks from car and business center; price $1200, and graded street. Water piped. Only 28 minutes from 4th and Main. Raise chickens and be independent. Easy payments. Take Pacific Electric car to BARKER, with JANSS INVESTMENT CO., 4th floor Metropolitan Bldg., 5th and Broadway. Home 10345, or Broadway 2408.

FOR SALE—
NEW RAMONA ACRES
3-ROOM HOUSE.
SPECIAL—$1200—SPECIAL.
$500 the result of our special new building plan, in suburban half-acre homeplace, level, great soil. Three blocks from car and business center; price $1200, and graded street. Water piped. Only 28 minutes from 4th and Main. Raise chickens and be independent. Easy payments. Take Pacific Electric car to BARKER, with JANSS INVESTMENT CO., 4th floor Metropolitan Bldg., 5th and Broadway. Home 10345, or Broadway 2408.

TO LET—
Beach Property.

TO LET—MODERN APARTMENTS.
SEASIDE TERRACE APARTMENTS.
STEAM HEAT, HOT WATER, DINING-ROOM.
RATES $30 TO $85 PER MONTH.
Cor. Seaside Terrace and Ocean Front, Santa Monica. CARL J. SCHADER, Mgr

TO LET—
Farming Lands.

TO LET—SPLENDID OPENING FOR AN UP-TO-date live wire dairyman with $3000 cash, one of the finest dairy ranches in Imperial valley; splendid barns and equipment, 125 good cows to be operated on shares, good money proposition to the right man. Call 9 o'clock, mornings all this week. 824 AMERICAN BANK BLDG.

TO LET—BEAN LAND FOR ONE-FOURTH crop rental, and beet land for one-fifth crop rental. Apply HUNTINGTON BEACH COMPANY, Huntington Beach, California.

TO LET—120 ACRES GOOD FARMING LAND, situated at Baldwin Park, good soil, with abundance of water. Apply any morning between 9 to 10. 216 S. LOS ANGELES ST.

FOR SALE—
Houses.

FOR SALE—
COSY 5-ROOM BUNGALOW.
CIMARRON NEAR 48TH—$2500.
Five big, well-arranged rooms, garage, large corner lot, two cars, all for $2500 on monthly rental terms. This bungalow has hardwood floors throughout; gas furnace, garage; one block from car in suburbs; will sacrifice for $2500. Bank loan $2500. Also fine Wilshire home. CALL F6967.

FOR SALE—$2300, $100 CASH, $20 PER MONTH, modern 6-room bungalow on palm-lined street in fashionable residence district; has tile entry, bedrooms, living and dining-rooms, with oak floors and customary built-in features; white enamel bathroom; cabinet kitchen; screened porch and laundry tubs; let me show you this EXCEPTIONALLY GOOD BUY. R. V. COOPER, Ver. 9011, evenings, Vermont 2340.

FOR SALE—BEAUTIFUL, ARTISTIC GRAY chalet bungalow, of 5 large airy rooms, and bath; bookcases, fireplace, 6 large bedrooms, French doors lead to side porch; back porch glassed in with extra screens; shed, 50-ft. lot, 100-ft. deep; evidence of good faith, balance $20 month. Call MR. HILL, 60127. Main 5647.

FOR SALE—MY BEAUTIFUL HOME, "THE TRIangle," at Oneonta Park, 12 rooms, 4 baths; finest location in Pasadena; must be sold; worth $20,000, but will sacrifice to right party. JONATHAN S. DODGE, 353 S. Hill.

FOR SALE—WEST ADAMS HEIGHTS, NEW 7-room house at 2401 Tenth avenue, mahogany finish, nicely arranged, east front, high ground; fine residential district. Open every day. Phone WEST 1715.

FOR SALE—S. P. CALL DISTRICT, NEW SIX-room bungalow, 1½ lots, 50x146; all fruit trees, price $2900 on terms, or less for all, or half cash. 744 SOLANO AVE., North Broadway car.

FOR SALE—SACRIFICE FOR $1000 BELOW market value; fine bungalow in Eagle Rock, price $2200; quick action required. ADDIS, 910 Hollingsworth. F0561.

FOR SALE—WILL SACRIFICE BEAUTIFUL 7-room bungalow, near Washington street, high ground, every room modern; must leave town; will be appreciated. Phone owner, WEST 2429 for description.

FOR SALE—BY OWNER, SACRIFICE, SEE THREE SIX-ROOM plastered bungalows, nearly new, $200 to $400 down, $1200, $1800, $2250 each. HARTJE, 931 Union Bldg. 6714 BOYLE HGTS.

FOR SALE—WHO WANTS TO OWN A HOME? I have 5 modern bungalows to select from, 3 in Los Angeles, 2 in Glendale; need money; price and terms to suit. W. J. SCOTT, 1406 W. Seventh st., Glendale.

FOR SALE — BEAUTIFUL MODERN 7-ROOM home, 2501 Orange grove ave., Pasadena; place; can be had for cost of improvements. Call 803 HIBERNIAN BLDG. F2965.

FOR SALE — BY OWNER, 6-ROOM MODERN bungalow, 5754 1st, lawn, flowers, and shade trees, for $1900 if taken now; I am sick and want to go away. BOYLE 2125.

FOR SALE—WESTLAKE PARK DISTRICT, 1909 Grand street, eight-room house, 50x150, unrestricted. Price $9500. Terms. A3821, MAIN 3032.

FOR SALE—AT SACRIFICE.
Five-room modern bungalow, lot 40x118, Pine street; cost owner, $3000; will sell for $2400. Phone at once. 62133. MAIN 4091.

FOR SALE—TEN-ROOM HOME, $6500, WEST Hollywood, new and modern with garage, owner occupant, must leave city. 1343 MARTEL AVE.

FOR SALE—8-ROOM, COLONIAL RESIDENCE, Wilshire district, just completed, 60-foot lot, 2 baths, garage. Price $7,000, $2,000 cash, balance monthly. Phone MAESCHER, F3156; Main 8884.

FOR SALE—BY OWNER, $5000 BUYS 8-ROOM modern bungalow, hardwood floors throughout, for $45 month, within 2 blocks new Franklin High School. 518 WEST 54TH ST.

FOR SALE—ONE OF THE BEST SIX-ROOM BUNgalows on Second street, located on the corner, up-to-date, $4000 under price. Call at 2720 SECOND AVE. Owner agents.

FOR SALE — SPECIAL! 7-ROOM, MODERN dwelling, ready for occupancy. OWNER, 1018 E. 28th st.

FOR SALE—BARGAIN, 8-ROOM MODERN HOUSE, furnished or unfurnished, two blocks from Chester Place. PHONE 20648.

CONTRACTORS—
And Builders.

GLOBE BUILDING COMPANY—
Extensive Building Contractors,
Owners of large lumber yards. That's why.
"We're lower all kids, city or country."
Main office, room 821, INVESTMENT BLDG.
Cor.

Classified Liners.

BUSINESS CHANCES—
Of Many Kinds Undesirable.

TO LET—

FURNISHED RESTAURANT.
FURNISHED RESTAURANT.
FURNISHED RESTAURANT.
CENTRAL LOCATION.
227 W. FIRST ST.
Adjoining Times Building.
Low Rent. Low Rent.
A very attractive proposition to reliable parties.
See M. E. MILLER, Times Credit Department.

INDEPENDENCE AND FORTUNE are obtained in the manufacturing and selling business. I furnish formulas and processes and trade secrets in all lines, under positive guarantee. 15 years' experience.
Revision and improvement of formulas or processes; reduction of cost of production; utilization of waste materials, etc., a specialty. If I can help you to success, write me. Consulting Chemist, 230 Title Ins. Bldg.

REDIPHONES—WE HAVE ON HAND A FEW Dictaphones, formerly attachments, which are being distributed in rental offices and banks valued at 75 cents each, the owners of which are changing to the Edison Dictaphone. TIMES, Phone Main 8300 or Home 10084, for representative will call and make demonstration. Rediphones delivered. One month's rental applied on purchase price. Only a few of the coupons delivered. One month's rental applied on purchase price. Only a few of the coupons delivered.

GARAGE MEN, ATTENTION!
One of the best garage and oil stands in the city; 10 minutes from Broadway, on main line to Whittier. Investigate at once. Ask for Mr. Cameron.
THE McCARTHY COMPANY,
607 Title Ins. Bldg.
Tract Office 41508. Main 8040.

FOR SALE—SMALL GROCERY STORE, doing good business; grocery and bakery oven; $2,000 worth of fixtures. Good opportunity for man and wife. Owner obliged to sell on account of ill health. Grocery store on Pico street, doing good paying business, offered at a sacrifice. MORRILL & ELDER, 523 Delta Bldg.

ARE YOU MAN WHO CAN HELP US? Experienced salesmen and manufacturers, who are financially responsible to them investing $500 to $100,000? Would you like to become successfully established dozen years with million dollar company and yearly net profits? Address 201 GRANT BLDG.

FOR SALE—WHOLESALE LIQUOR business; trade, same location number of years; a money maker; good reasons for selling; terms requiring his attention. See P. C. COE, 10 W. Holman Bldg., or 10 Holman Bldg. Main 3238, Broadway 4522.

FOR SALE—SNAP.
Good paying grocery and confectionery (if taken it over; clearing $75 per month); $350; rent cheap; with large living rooms; must be sold immediately. Make important business in Europe. Address W. NINTH ST.

CASH CALLS FOR ENTIRE STOCK of one of town's furnishings, clothing, dry goods, furniture, groceries. SALM BROS., 1st and Broadway Bldg.

FOR SALE—FIRST-CLASS UP-TO-DATE baking business in near-by town. A money maker; only reason for selling, ill health of proprietor. Address W. box 111, Times Office.

20-ROOM FURNISHED APARTMENT house; 5 minutes' walk to Broadway; very reasonable rent; well filled; must sell on account of sickness. H. REEDER, 708 Trust & Savings Bldg.

BAKERY, DELICATESSEN, INCLUDING modern delivery; prosperous route; no opposition; $2,000 will handle. Terms, $1,000, 6 months; starting at current rate. Address W. box 111, Times Office.

CONFECTIONERY AND LUNCH counter; cosmopolitan place in city. Clears 120 per month; will sell at cost. A snap for quick action. 2304 E. 1st st., Boyle Heights. Home P3912.

THREE PICTURE THEATER LEASE for sale (these houses are fully furnished and equipped); 3 years; extension leases may be had. Apply to 530 BRYAN, 720 E. Gilbert st., Pico Heights.

SUNDAY ROUTE, BOSTON DISTRICT 3; net revenue of Vermont, First to Washington; only car to handle $45 per week or more; can examine $40 per week or inquire. 1150 S. MARIPOSA.

FOR SALE—THE OWNER OF A 5-passenger touring car desires to sell for reasonable price. Address W. box 7, Times Office.

FOR SALE—LADIES' FURNISHING business in one of the best towns in California. Address W. box 149, Times Office.

ONE, $, PATENT ON SMALL article; also have another ready to patent; will sell one or both. Address W. box 7, Times Office.

ENGLINE FILLING STATION; doing fine business; very cheap, will stand closest investigation; investigate at once. H. TURNER CO., 1175 BUYS SMALL GROCERY, RENT $25; stock $100 cash; good location; $50 down, $10 week. 316½ Stimson Bldg.

EXCLUSIVE in grocery store. 835 Security Bldg.

FOR SALE—TRANSFER BUSINESS at a bargain; 2 horses, 2 wagons; cheap if sold at once. 2504 SOUTH FREMONT ave.

FOR SALE—DOWNTOWN MOTION picture theater; seating capacity 300; lowest charges, city; 10% of lease basis. Owners only. Address W. box 124, Times Office.

SUNDRY ROUTE INCLUDING FORD car; exclusive southwest territory; all 365 week; total and guarantee, $1,000; must be sold at once. 1150 S. MARIPOSA.

ESTABLISHED PLUMBING SHOP for sale; reasonable offer refused. Address W. box 7, Times Office.

WANTED—LADY WITH SOME CASH to interest in one of Los Angeles office at once. Call 622 Security Bldg. F7378.

AN GROCERY; AVERAGING 100 to 125 daily; soliciting or delivering; 2 horses at stables, about $1002. 1175 BUYS.

FOR SALE—BILLIARD OUTFIT COMPLETE; 6x12 Linoleum; 6 tables. 616 Lissner Bldg.

$10 TEMPLE ST.

FOR SALE—MEAT MARKET, WITH fixtures; doing $250 per week; rent $60 per month. 1230.

TELEPHONE WANT ADS
for insertion in the Sunday Times close at 9 o'clock before the rush of business begins.

BLOND MORTGAGE LOANS.
ERNEST R. FAIR CO., 517 Trust & Savings Bldg.

FOR SALE—ROCERY AND MARKET, doing good business; must be sold at once; owner has other business. Phone SOUTH 422.

FOR SALE—CONFECTIONERY AND location. All nice living-rooms. Rent $20. 1150 S. MARIPOSA.

FOR SALE—SHOWCASES, SODA FOUNTAIN; must close in the week. 1150 S. MARIPOSA.

FOR SALE—CANDY STORE; $350. 1150 S. MARIPOSA.

Fine fixtures, south double, $40; 3 living rooms, $15; rent $15. 1150 S. MARIPOSA.

AT CURRENT RATES, FARM LOANS. WALTER RAN.

ONCRETE
ONCRETE
ONCRETE

ON'T PROCRASTINATE.
Phone or telephone your wants today to The Times for quick results. Telephone Main 8300 or Home 10084.

FOR SALE OR EXCHANGE—THE Sharplex 6, 7 per cent. Address J. SHARPLEX 6, P. O. box 1, Station A.

FOR SALE—MEAT MARKET, WILSHIRE district; best location in city.

FOR SALE—IN NEAR-BY TOWN 20 acres; fine proposition.

TIMES OFFICE WANTED IN VAN NUYS to take care of increasing business. Address W. box 7, Times Office.

FOR STORE WANTED for ten cents; have a short time loan, which you can have by the week; no red-tape to deal with; loan can be made to suit your business; if given it account is not bothered in any way; terms are reasonable; you get the lowest price. Address W. box 2200.

FOR SALE—ONE WAGON FOR SALE, Terms if desired. 1001 EAST 6TH ST., Boyle Heights.

FOR SALE—MEAT MARKET, 72 HEAD of cattle; sell SOUTH 72 cattle; sell SOUTH 72 cattle; sell SOUTH 72

THE CITY
AND ENVIRONS.

EVENTS BRIEFLY TOLD

From Evansville.

The Evansville (Ind.) Society of Los Angeles will meet at 8 o'clock Thursday evening in The Times Assembly Hall.

Architects to Meet.

The Southern California Chapter of the American Institute of Architects will meet at 6:15 o'clock this evening at the Jonathan Club.

To Serve Dinner.

Admiral Robley D. Evans Relief Corps will serve dinner tomorrow evening in Patriotic Hall, No. 1816 South Figueroa street, with Mrs. Maria A. Crouch as hostess.

In Dancing.

Cumnock School of Expression will offer a special young women's class in esthetic dancing this year, it was announced yesterday. The instructor will be Mrs. Joan Veronica Klawans, who is also offering a new special dancing class for children at the school. The new work will open at once.

To Entertain Faculty.

Members of the faculty of the college of liberal arts, University of Southern California, and their wives, will be entertained at tea this afternoon at the university, President Bovard and Mrs. Bovard being the hosts. The monthly meeting of the faculty will be held at 3 o'clock in the afternoon, and the members will adjourn to tea at about 4 o'clock.

Boy Farmers Due.

Homeward bound after a tour of the country, the twenty-five boy winners in the University of California's farming contest for high school pupils are due here at 7:15 o'clock this morning and will leave at 10:15 o'clock this evening for Berkeley or home. Prof. B. H. Crocheron is in charge of the trip, which was started October 13.

Union Mission Meetings.

An all-day meeting will be held at Union Mission, No. 200 West Avenue 53, next Thursday, beginning at 10 o'clock. Rev. Foster McAmmond will speak at 2:30 o'clock, and song and praise service will be held at 7:30 o'clock at night. Rev. McAmmond will speak at 8 o'clock. There will be special singing throughout the day.

Jovians to Meet.

"Come early" is the advice given Brother Jovians in attending the meeting tomorrow at 12 o'clock at Jahnke's Tavern, No. 524 South Spring street. John G. Monahan, district manager of the Sangamo Electric Company, will be the speaker of the day. Chief of Police Butler will speak on "Police Problems and Their Solution." Entertainment will be offered the diners.

Bishop of Honolulu.

The Rt. Rev. Henry B. Restarick, D.D., bishop of Honolulu, is visiting Los Angeles for a few days. Dr. Restarick, before his consecration to the episcopate was rector of St. Paul's Church, San Diego. His many friends will rejoice to know that he is to speak on Wednesday evening, 8 p.m., in St. Paul's Pro-Cathedral, No. 523 South Olive street, on "The Triumphs of the Cross in the Paradise of the Pacific."

Freshmen to Debate.

Freshmen debaters at the University of Southern California will meet a team from the San Diego Junior College early next month to discuss the question: "Resolved, That the United States Should Establish a Protectorate Government in Mexico Until Such Time as a Stable Government is Assured." Elimination contests for the selection of this team at the university are now under way directed by Alvin Wendt, manager of debating.

Universalist Church Bazaar.

The ladies of the Pastor's Aid of the Universalist Church, Hoover and Alvarado streets, will hold a unique bazaar, at the church building, Thursday and Friday afternoons and evenings of this week, commencing at 4 o'clock each day. Besides the choice and dainty things offered at the various booths, which represent each month in the year, there will be a fine programme each afternoon and evening, and Thursday evening a chicken dinner, and Friday evening a turkey dinner.

Consolidate Two.

Announcement was made yesterday by President Shoup of the Pacific Electric that the Pacific Electric Land Company has acquired all the assets and assumed all liabilities of the Los Angeles Pacific Land Company and the Newport Beach Company and that these concerns will be dissolved. Simultaneously, it was announced that the departments of land, tax and outside operations have been consolidated under the name of the real estate, tax and resort department, with C. H. Burnett as manager and F. H. Alspach as tax agent.

Hair Tinting All the Rage

The Absolute and Utter Harmlessness of "Brownatone" Has Made Hair Tinting Safe and Easy.

You need not tolerate gray, streaked or faded hair another day. It takes but a few moments to apply "Brownatone" with your comb or brush, and it will give your hair the beautiful shade you most desire.

Will not rub or wash off and guaranteed to contain none of the dangerous ingredients so often found in "dyes" and so-called "restorers."

Any shade from light golden brown to black.

Samp. and booklet sent on receipt of 10c. "Brownatone" is sold by leading drug stores, in two sizes—25c and $1.00. Order direct from The Kenton Pharmacal Co., 582 E. Pike St., Covington, Ky. If your druggist will not supply you. You will save yourself much annoyance by refusing to accept a substitute. No samples at dealers. Insist on "Brownatone" at your hairdresser's. Mention shade desired.

For sale in Los Angeles by The Owl Drug Co., 21 Stores on the Pacific Coast, and other leading dealers.

DRS. SHORES & SHORES
THE RELIABLE SPECIALISTS FOR
MEN AND WOMEN

When you tell your troubles to a doctor, you want to know WHO HE IS, and that he is reliable and will treat you absolutely on the square. Look at Drs. Shores' record of 22 YEARS OF CONTINUOUS SUCCESS AS SPECIALISTS IN CATARRH, CHRONIC AND NERVOUS DISEASES. Low Rates. Up-to-date Treatment, Electricity, etc. Medicines Free to Patients. Consultation, Examination Free and Confidential. Get busy and get well. Call or write. Rooms 605-4-3 Lissner Bldg., 524 South Spring St., Los Angeles, Cal. Office Hours, 9 to 5; Evenings, 7 to 8; Sundays, 10 to 12.

SEEK AN ELECTRIC LIGHT FRANCHISE.

[LOCAL CORRESPONDENCE.]

ALHAMBRA, Nov. 13.—Monterey Park, adjoining Alhambra on the south, formerly known as Ramona Acres, until it joined with Montebello in forming an incorporated city, is struggling with the proposition of granting the Pacific Light and Power Corporation a franchise for lighting purposes.

Heretofore the Acres has been getting its lights under a county franchise which has expired.

At the meeting of Trustees at the Ynez school the proposed franchise was discussed. It provides that the Pacific Light and Power Corporation shall pay 2 per cent. of its annual gross income within the district. Some opposition has developed, but, with a few slight changes in the franchise, the Trustees expect to adopt it. The lighting rate will be reduced from 8 to 7 cents.

BUSINESS BREVITIES.
[Advertising.]

Miss Ida B. Lindley has reopened the Marlborough Preparatory School, No. 636 West Adams street, opposite Chester Place. Phone 23810. The principal will be at the school daily from 10 to 4, or by appointment. Kathryn Montreville Cocke's School of Music has reopened, 2619 South Figueroa street. Phone 21574.

Weaver roofing is a home product made in Los Angeles by Los Angeles men who take a joy in their work. When building or repairing, insist on Weaver roofing, a roll or a carload. Weaver Roof Co., Manufacturers, 339-341 East Second St. F2855 or Broadway 784. Free samples.

For quick action drop answers to Times "liners" in Times liner boxes in downtown office buildings. The locations of the boxes are printed in the first column of The Times "liner" section.

Gowns—Madame H. Louise Ryan, long New York City experience, announces suburban dressmaking shop, 2631 West Ave. 31. Work done very reasonably, promptly; guaranteed. 31508.

Hair and skin specialist. Hair stopped falling in three treatments. Dandruff positively cured. Katherine McGowan, 533 Con. R. Bldg. F1467.

The Times Branch Office, No. 619 South Spring street. Advertisements and subscriptions taken.

Furnished restaurant for rent at 227 West First st. Call Times Credit Department.

Ostrich feather fans and boas at Cawston's, 723 S. Broadway.

Furs, D. Bonoff, Furrier, ready to wear, remodeled, 703 S. Bdwy. A3613.

St. Edgar Hotel Cafe, Redondo. Steckel should take your pictures.

"The Exclusive Specialty House for Feminine Apparel"
Garments of Style, Quality, Lowest Prices

Myer Siegel & Co.
443-445-447 South Broadway

Boudoir Apparel

Fancy as any thoughtful woman would, the satisfaction, comfort and convenience with the proper garment for the morning hour when arising and before retiring, like these.

Negligees

We are showing in silks, either plain or as fancy Frenchy with laces and ribbons as you could wish for.

Bath Robes
$3.50, $3.75, $4.50

The most comfy Blanket Bathrobes you would think of, in a very wide range of suitable colors.

Then there are—also robes of French Flannels and Corduroys, at popular prices.

(Boudoir Apparel; Third Floor)

FURS—in all latest styles and pelts.

Garments of Style, Quality, Lowest Prices
"The Exclusive Specialty House for Feminine Apparel"

New Coats
Specially Priced!
Bolivias, Velours, Velvets
Velour de laines, etc.
Coats with or without fur trimming
$35, $39.50, $45 and up

The Unique
Exclusive Agents Hickson Original Models
725 South Broadway

No more watchful waiting!

Brauer has perfected the tailor-made suit, and at Popular Prices, too. Offering the latest style fabrics to pick from and classy tailoring in every detail. 20 years of reputation backs our guarantee.

$20, $25, $30, $35
Suits and Overcoats
Order yours now for Holiday wear.

A. K. Brauer & Co.
—Tailors to Men Who Know—
TWO SPRING ST. STORES
345-347 and 529-527½

Lorgnettes
For Women Who Wear Glasses

A convenient and refined style of glasses suitable for wear at every occasion.

We present the largest variety of very exclusive selections shown anywhere, priced from as low as $7 up to $25. Welcome to look as well as to buy.

Barnes & Brown
Quality Opticians
329 West Seventh St
(64)

—TEETH $5.00—

BEST SET (none better, no matter how much you pay), guaranteed 10 years $7.00
Bridge Work $4.00
Gold Crowns $4.00
Porcelain Crowns $4.00
Gold Fillings ..... $1.00 up
Gold Inlays ..... $1.00 up
Synthetic Porcelain Fillings ..... $1.00 up
Cement Fillings ..... 50c up
Silver Fillings ..... 50c up
Teeth Treated 50c
Nerve Removed (Painless) $1.00
Teeth Extracted (Painless) 50c
No charge for painless extracting when plate or bridge work is ordered.

ONE PRICE ONLY
The Only Private Dentist in the City Doing Work at Such
REMARKABLY LOW PRICES
NOT A "DENTAL PARLOR." A private high-class, up-to-date, SANITARY dental office, with sterilized instruments and gentlemanly operators, whom you will not be ashamed to recommend to your friends.
EXAMINATION FREE
Evenings Till 7; Sundays Till 12.
DR. FAIRFIELD,
301-04 Pantages Theater Bldg.
548 South Broadway. Both Phones.

Automobile News

in The Times is gathered and compiled by a corps of expert writers, and it is always comprehensive and reliable.

The Pink Section of the Sunday Times, comprising from 12 to 16 pages of authentic, dependable text and business announcements relative to motoring, roads, machines, accessories, and athletic and sporting events, is of wide interest to dealers and readers. Its advertising columns are regularly used by every reputable automobile

Your Patronage Solicited
Orders executed in local listed or unlisted stocks and bonds.
Approved stocks carried on marginal basis at reasonable rate of interest.
C. E. MILLER,
Broker and Dealer,
Member L. A. Stock Exchange,
612-16 Black Bldg. A3152; Bdy. 1022

REED & HAMMOND
General Auctioneers. 1053-55 S. Main St., near 11th. Oldest and largest auction house in the Southwest. Experts in every branch of auction work. Watch our ads, and attend the big sales. Cash advanced on consignments. For all information call up F3545; Bdwy. 2860.

Rhoades & Rhoades
REAL ESTATE, LIVE STOCK, AND GENERAL AUCTIONEERS
Guaranteed estimates on household furniture or bought outright for cash. Salesroom 1501-3-5 South Main. Both phones—Main 1259; Home 25679.

THOS. B. CLARK
General Auctioneer and Importer of Antique Furniture
840 South Hill Street.
F1907 Broadway 1921

Strouse & Hull
Auctioneers
325 Story Bldg.
Main 5274. F5708

$5 FULL SET OF TEETH $5
Best set (none better) $6.00
Gold Crowns, 22-k. (Best) 4.00
Bridge Work (Best) 4.00
Gold Fillings and Inlay (Best) .. 1.00
Silver Fillings (Best) 50c
Extractions (Painless) 50c
All Work Guaranteed for 10 Years
ONE PRICE FOR ALL.
The only private dentist in Los Angeles doing such high class dentistry at such wonderfully reduced prices.
Not a new concern. A private, modern office, with experienced operators that have been in this office for the past 10 years. Every modern instrument and equipment to insure your work to be the best.
References—Citizens Nat. Bank Parmelee-Dohrmann Co. and thousands of patients in Southern Cal.
FREE EXAMINATION
IMPORTANT
My years of success in my present location have caused many advertising dental offices to imitate my advertisements.
Don't Be Deceived
Be sure you are in the right office.
Dr. J. Arthur Foster
Formerly Yale Dentist
Phone F3544. 444 So. Broadway

"TIMES" CIRCULATION FOR THE MONTH OF OCTOBER, 1916.

STATE OF CALIFORNIA, COUNTY OF LOS ANGELES, ss.:

Harry Chandler, Assistant General Manager of the Los Angeles Times, being duly sworn, declares upon his oath that the following is a true and correct office record of the daily circulation of said newspaper for the month of October, 1916:

OCTOBER, 1916.	Copies.
October 1 (Sunday)	101,480
October 2	59,854
October 3	59,264
October 4	59,310
October 5	59,236
October 6	59,435
October 7	59,269
October 8 (Sunday)	101,540
October 9	59,343
October 10	59,315
October 11	59,452
October 12	59,171
October 13	59,431
October 14	59,807
October 15 (Sunday)	101,579
October 16	59,405
October 17	59,416
October 18	59,484
October 19	59,499
October 20	59,510
October 21	59,119
October 22 (Sunday)	102,010
October 23	59,528
October 24	59,546
October 25	59,469
October 26	59,567
October 27	59,754
October 28	59,846
October 29 (Sunday)	102,020
October 30	60,062
October 31	60,021

Average for every day of October..... 66,385
Sunday only, average for October..... 101,864

HARRY CHANDLER,
Assistant General Manager, The Times.

Subscribed and sworn to before me this 3d day of November, 1916.
(Seal) T. L. CHAPIN,
Notary Public in and for the County of Los Angeles, State of California.

Subscribe to the
CHRONICLE
San Francisco's Leading Daily and Sunday Paper.
You cannot afford to overlook its special Sunday features, which teem with interest.
Subscription and advertising rates given upon application to the Los Angeles representative of the Chronicle.
F. A. TAYLOR,
340 So. Hill St.

HOTPOINT VACUUM CLEANER
$5 WEEK
$1.00 Per Week
ELECTRIC LIGHTING SUPPLY CO.
216 West 3rd. St.
LOS ANGELES, CALIF.
Main 3462 F6495

TAKE 10 DROPS OF McBURNEY'S
RADINE
For crick dust deposit, bed-wetting, gravel, dropsy and rheumatism. Send 25 cents in 2-cent stamps to William F. McBurney, 2007 So. Vermont Ave., Los Angeles, Cal. for five days' treatment. Prepaid $1.75, all druggists.

INNES SHOE CO.
New Location:
642 Broadway,
Opposite Bullock's.

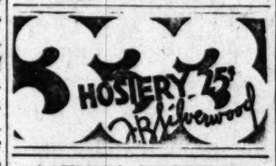

ASTHMA SUFFERER
Write today—I will tell you free of charge of a simple home treatment for asthma which cured me after physicians and change of climate failed. I am so grateful for my present good health, after years of suffering that I want everyone to know of this wonderful treatment. Mrs. Nellie Evans, 555, S. 2 Des Moines, Iowa.

KIRK'S-ARMY-NAVY
135 SO. SPRING ST.
NOVELTIES AND GOODS TO PLEASE EVERYBODY
SEND FOR ILLUSTRATED CATALOGUE

INJECTION **BROU**
Gives relief without inconvenience for Catarrh of The Bladder. All druggists.

MAYERLE'S GLASSES
Relieve Eye Strain, Headache, Dizziness, Freshen your memory and Strengthen the Eyes. Every pair of Mayerle's Glasses are guaranteed to be prefect. Scientific Eye Examination, 26 Years' Exclusive Eye Practice. No Experimenting. GEORGE MAYERLE, Expert Optician and Optometrist, 28 S. Broadway, Los Angeles. Cut This Out. Phone F5424.

EAT
Christopher's
Quality Ice Cream

THE WEATHER.
[Official Report.]

LOCAL OFFICE, U. S. WEATHER BUREAU, Los Angeles, Nov. 13.—[Reported by Ford A. Carpenter, Meteorologist.] At 5 o'clock a.m. the barometer registered 30.15; at 5 p.m., 30.13. Thermometer for the corresponding hours showed 48 deg. and 61 deg. Relative humidity, 5 a.m., 62 per cent.; 5 p.m., 16 per cent. Wind, 5 a.m., northwest, velocity 6 miles; 5 p.m., south, velocity, 7 miles. Highest temperature, 66 deg.; lowest, 44 deg. Rainfall for season, 3.57 inches; last season, 1.25 inches.

WEATHER CONDITIONS—The immense area of high barometric pressure intensely developed during the past twenty-four hours, and practically covers the entire United States this morning. As a consequence zero and sub-zero temperatures prevail in Montana, Colorado, Nebraska, North and South Dakota and Minnesota, and freezing weather occurred in all of the States west of the Mississippi River. Light precipitation is reported from a few scattered stations, but the sky generally is fair throughout the country. It is fair and cold in Southern California; temperatures below 32 deg. were registered at a few stations, and light frost is reported from Escondido and Los Angeles.

LOCAL FORECAST.

For Los Angeles and vicinity: Fair Tuesday; continued cold; killing frost in exposed places Tuesday morning; northerly winds.

For Southern California: Fair Tuesday; continued cold; killing frost in exposed places Tuesday morning.

STATE FORECAST.

SAN FRANCISCO, Nov. 13.—Weather forecast: San Francisco, Oakland and vicinity, Sacramento Valley, Santa Clara Valley, San Joaquin Valley: Fair Tuesday with killing frosts in the early morning; light easterly wind.

Southern California: Fair Tuesday with severe frost in exposed places in early morning; light northeast wind.

ARIZONA FORECAST.

WASHINGTON, Nov. 13.—Forecast for Arizona: Tuesday, fair and continued cold; Wednesday, fair with rising temperature.

YUMA (Ariz.), Nov. 13.—[Exclusive Dispatch from the U. S. Reclamation Service:] Gauge height Colorado River, 16.8 feet.

Demand this brand
GOLDEN STATE
BUTTER
The housewife who gets the best butter never says: "Send me a square of the best butter." She orders by name—Golden State.
California Central Creameries

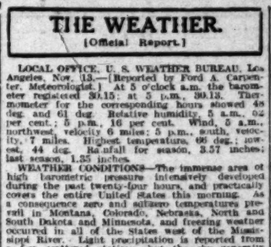

42
DAYS
Until Christmas.
Begin to
SHOP NOW!
Read The Times
For Suitable Gifts.

OUR NEW LOCATION
BOTH PHONES
W. A. BROWN
FUNERAL DIRECTOR

1335 S. FLOWER ST.

GARRETT & COMPANY
(Robt. L. Garrett & Co.)
Established 1885
Burial, cremation or shipping to local or distant parts of the country at prices within your consideration.
UNDERTAKERS
F3533 1237 SO. FLOWER ST. MAIN 75

PIANOS-VICTROLAS-PLAYERS
SMITH PIANO CO
406 WEST SEVENTH ST.
705 SOUTH HILL ST.

CHICAGO AND EAST
EVERY DAY
Through Salt Lake City
LOS ANGELES LIMITED - 1:25 P.M.
PACIFIC LIMITED - - 9:00 A.M.
OVERLAND EXPRESS - - 8:00 P.M.
OBSERVATION, SLEEPING AND DINING CARS
TICKETS AT 501 SOUTH SPRING STREET

T. FOO YUEN,
Chinese Herbalist,
Has returned from his vacation and desires to see all his old friends and make new friends. He has no assistant—every caller will meet him personally. You are cordially invited to call. 90 Wing Herb Co. 903 No. Olive St.

INDESTRUCTO TRUNKS
Are Guaranteed For Five Years Against Damage, Loss or Fire.

INDESTRUCTO LUGGAGE SHOP
224 WEST FIFTH

We Purchase, Sell or Accept on consignment, antique or modern
Oriental Rugs
to be disposed of at private sale or at our regular auction sale.
340 S. Broadway. A. S. Salisian Auct.

VITAL RECORD.

MARRIAGE LICENSES.

The following marriage licenses were issued yesterday. Name and age given:

ADAMS—CLARK, John Quincy, 27, Los Angeles, and Grace L. Clark, 24, Los Angeles.
AYERS—HOWIE, Ernest L., 26, Los Angeles, and Ethel E. Howie, 26, Los Angeles.
BROWN—LEAVITT, Wilbur R. Brown, 26, Los Angeles, and Jolyne M. Leavitt, 20, Los Angeles.
BUCH—JENSEN, Harold S. Buch, 20, Los Angeles, and Ruth M. Jensen, 20, Los Angeles.
RUSH—BOWMAN, Russell S. Rush, 20, Los Angeles, and Ethel Bowman, 20, Los Angeles.
CASWELL—FORRESTER, Albert Caswell, 24, Los Angeles, and Carrie Forrester, 24, Los Angeles.
COMPTON—DOTY, Fred Compton, 21, Los Angeles, and Eileen D. Doty, 21, Los Angeles.
COX—CALDWELL, Willard L. Cox, 22, Los Angeles, and Caldwell, 19, Los Angeles.
CROSSMAN—HULBERT, Charles S. Crossman, 31, Los Angeles, and Evelyn L. Hulbert, 31, Los Angeles.
DAVIS—ERICKSON, Robert Davis, 23, Los Angeles, and C. Erickson, 23, Los Angeles.
DAY—MERRITT, Lindsey A. Day, 24, Los Angeles, and E. Merrell, 24, Los Angeles.
HANDY—TRACEY, Ernest Handy, 21, Los Angeles, and Nie M. Tracey, 18, Los Angeles.
LODGE—HANSON, Ernest Lodge, 21, Riverside, and Esther Hanson, 20, Riverside.
LONG—MATTHEWS, Ernest Long, 21, Los Angeles, and Matthews, 21, Los Angeles.
MATTOS—STEPHENSON, Frank Mattos, 24, Los Angeles, and Lisetta Stephenson, 24, Los Angeles.
MILLER—WOODS, Ernest Miller, 24, Los Angeles, and Woods, 24, Los Angeles.
NAITO—HABA, Shigeo Naito, 24, Los Angeles, and Haba, 19, Los Angeles.
PATTERSON—FISKE, Robert W. Patterson, 24, Los Angeles, and Grace T. Fiske, 23, Los Angeles.
POWERS—SCHILLING, Harold Powers, 21, Los Angeles, and Viola E. Schillinger, 20, Los Angeles.
PULLEN—HIGGINS, Ernest Pullen, 29, Los Angeles, and N. Trowbridge, 28, Los Angeles.
ROSEMAN—OLDSTEIN, Harry Roseman, 24, Los Angeles, and Pauline Goldstein, 20, Los Angeles.
RYAN—STRAUGHMAIT, Edward Ryan, 24, Los Angeles, and Lena Straughmait, 20, Los Angeles.
SEARS—FISKE, Benjamin Sears, 24, Los Angeles, and R. Fiske, 21, Los Angeles.
SHELL—CROLEY, Ruby C. Shell, 20, Los Angeles, and Croley, 32, Los Angeles.
SKINNER—CAMPBELL, Charles J. Skinner, 24, Los Angeles, and Mae L. Campbell, 20, Los Angeles.
SLEDDON—McCOY, William T. Sleddon, 24, Los Angeles, and Felice McCoy, 27, Los Angeles.
SMITH—RENDELL, Herbert Randell Smith, 28, Los Angeles, and line I. Smith, 28, Los Angeles.
SPENCER—HATTERSON, Edward S. Spencer, 24, Los Angeles, and Charlotte A. Hatterson, 24, Los Angeles.
SPIES—GRIMES, Edward S. Spies, 22, Los Angeles, and Grimes, 22, Los Angeles.
USTARIZ—SALDUA, John Ustariz, 22, Los Angeles, and Saldua, 22, Los Angeles.
VAL DE—SWITZER, Joseph Val De, 24, Los Angeles, and Helen K. Switzer, 21, Los Angeles.
WARRELMANN—HENDRICKS, Fred Warrelmann, 23, Los Angeles, and Mamie Hendricks, 23, Los Angeles.

BIRTHS.

Names, sex, place and date of birth:

CHAVEZ, Mr. and Mrs. Francisco Chavez, Hospital, November 9, girl.
CRENNING, Mr. and Mrs. Orden Crenning, Hospital, November 9, girl.
DI BERT, Mr. and Mrs. Angelo Di Bert, California Hospital, November 9, girl.
ERICKSON, Mr. and Mrs. Carl E. Erickson, Hospital, November 7, girl.
FLORES, Mr. and Mrs. Alberto Flores, 1570 West Twenty-first street, November 9, girl.
GUZMAN, Mr. and Mrs. Jesus Guzman, East First street, November 9, girl.
HALLENER, Mr. and Mrs. Hallener, California Hospital, November 9, girl.
HASKINS, Mr. and Mrs. Haskins, Covina Hospital, November 8, girl.
HOLMES, Mr. and Mrs. Holmes, 1227 East Ninth street, November 9, girl.
MARINO, Mr. and Mrs. Marino, 1027 Ivy street, November 6, girl.
MARSHALL, Mr. and Mrs. Marshall, Sisters' Hospital, November 9, girl.
McCRUCKER, Mr. and Mrs. Dewitt McCrucker, Maternity Cottage, November 9, girl.
McPIE, Mr. and Mrs. Lyman McPie, Hospital of Good Samaritan, November 9, girl.
PECKHAM, Mr. and Mrs. Floyd Peckham, 1029 West Fifty-sixth street, November 9, girl.

DIVORCE SUITS FILED.

ALPTER, James M. against Belle Alpter, desertion.
CROCKER, H. A. against Mary A. Crocker, cruelty.
DIRTHER, Carrie against Jacob Dirther, desertion.
HERRARA, Narcisa against Jesus Herrara, cruelty.
LIGHT, James A. against Jane L. Light, desertion.
O'HARRIS, Marguerite against Jack O'Harris, desertion.
PRICE, Robert R. against Jessie Price, cruelty.
SMITH, Josiah against Sarah J. Smith, desertion.
TROY, Hosterve S. against Mabel Troy, cruelty.
VAN VALER, Berenice H. against Jay Van Valer, desertion.
WATSON, J. V. against Lena D. Watson, cruelty.

OFFICIAL DEATH LIST.

Name and place of death:

DAVEY, John T., Los Angeles.
DICKEY, John W., Los Angeles.
FELTON, Harriet C., Los Angeles.
FLYNN, Thomas, Los Angeles.
HALDIMAN, Frances, Los Angeles.
KANE, John J., Los Angeles.
KARAM, Hanna, Los Angeles.
KOSTER, George C., Los Angeles.
LEWIS, Fannie, Los Angeles.
MARSHALL, Sarah M., Los Angeles.
MORGAN, Elizabeth M., Los Angeles.
MUSSELMAN, Elizabeth, Los Angeles.
ORTE, D., Los Angeles.
RANDALL, Allen F., Los Angeles.
RHONE, Evelyn G., Los Angeles.
SOMERS, William F., Los Angeles.
WHITE, Martha N., Los Angeles.
WHITLOCK, Margaret J., Los Angeles.
WIXON, M. W., Los Angeles.
WOOD, Isaac, Los Angeles.

DEATHS.

With Funeral Announcements.

BARNES, November 12, 1916, at the age of 68 years. Funeral under the direction of Mrs. J. S. Smith of Los Angeles, Mrs. I. V. Scott of Los Angeles, Mrs. Ida Barnes of Los Angeles, Mrs. Barnes of Compton and E. E. Barnes of Mont. Funeral services will be held Monday, November 13, at 2 p.m. at the residence of Donald Chapel, 1801 Maple avenue.

COPELAND, At his residence, 1016 Sixteenth street, this city, November 12, 1916, James Copeland, aged 68 years, beloved husband of Mrs. Copeland, father of Mrs. Margaret H. Copeland of Watsonville, Cal. Funeral services will be held Tuesday, November 14, at 2 o'clock p.m. Interment private. Friends invited.

DAVOUST, At the residence of his daughter, Mrs. Maria A. Davoust, loving husband of Mrs. Davoust, Mrs. J. B. Tenney, Mrs. Stehlke, Mrs. Delia B. Davoust, Mrs. Eunice Villis, Mrs. Louise Davoust and Mrs. Hilda Fergusson and Mrs. Hilda Davoust, native of California, aged 49 years. Remains at residence of son-in-law, J. H. Temple, No. 716 Bonnie Brae. Funeral notice later. Friends and directors.

ELLIS, At her late residence, 1020 eighth street, Ocean Park, Mrs. E. Ellis, wife of John Ellis, native of Paris, France, aged 68 years. Funeral services will be held at the chapel of Pierce Brothers, Main and Flower streets, Monday, November 13, at 2 o'clock. Interment private.

FELTON, At No. 1627 East Adams street, Mrs. Harriet C. Felton. Funeral today at 2:30 p.m. from the chapel of Dale Cemetery Company, directors.

HORTON, In this city, November 12, 1916, Margaret M. Horton, aged 48 years. Remains at the residence of Mrs. Boggis & Boyson Company, 1127 South Flower street. Interment private.

HALLIDAY, Francis, November 12, 1916, at his residence, 1127 East First street. Funeral 10:30 Tuesday, November 14, at the chapel of J. H. Rosenthal & Son, 344 South Main.

JENKS, George W., beloved husband of Lulu Jenks, and brother of Mrs. Mary Womosley, aged 54 years. Funeral at chapel in Redondo Monday, November 13, at 2 p.m.

JEWELL, Francis (mother Jewell), November 12, 1916, at the residence, 11 a.m. Funeral Tuesday, November 14, at 2 p.m. from the residence, 11 a.m. Interment Cemetery. W. C. Dreyer Company, directors.

SCHELLING, At the residence of her son-in-law, C. R. Schelling of Gardena, November 13, 1916, Mrs. Schelling of Gardena, aged 68 years. Remains at the chapel of the Dale Cemetery Company, No. 642 South Flower street. Funeral notice later.

WALKER, The funeral of Mrs. Walker will be held on Wednesday, November 15, at 2 p.m. from the funeral parlors of W. A. Brown.

WILSON, November 13, Lena C. Wilson, beloved wife of L. and Honorata E. Wilson, aged 25 years, 1 month and 13 days, formerly of Sycamore, Ill. Funeral from the chapel of Pierce Brothers, No. 1334 South Flower street, Tuesday, November 14, at 8:30 a.m. Requiem mass at 9 o'clock at Church of the Angels.

Darling's Shop
Floral designs and cut flowers, 327 West Broadway and Spring. F7262 Main 7262.

WINS AND LOSES.

Because of a conflict in their testimony, Judge Wood yesterday granted Mrs. Margaret Ella Bradford temporary alimony. He ordered, however, $100 attorney's fees in the contest the divorce suit brought by Charles Avery Bradford, manufacture director. Mrs. Bradford appeared in court, holding her infant child. Custody of the child was awarded to Mr. Bradford during the absence of his, while Mrs. Bradford claiming [illegible] that it was.

Mrs. Bradford, young [illegible] gave up a career as a [illegible] to keep house. The [illegible] not happy, it appears, [illegible] couple became estranged. [illegible] ford finally filing [illegible]

CUTTER TO PATROL ALASKAN WATERS.

[BY A. P. cable.]

SEATTLE, Nov. 13.—The United States Coast Guard cutter Unalga, [illegible] Strait of Fuca, has been ordered to patrol the Alaskan waters during the coming winter. The revenue cutter Bear, the only other capital ship for fishing protection, and several smaller vessels as well as the cutter Unalga will receive aid from the Pacific coast, whose headquarters are at Juneau.

Ever-advancing Southern

XXXVTH YEAR.

Mysterious.

DEATH THREAT TO BAR HUNT?

Missing Man Writes that He will Commit Suicide.

Wanted at Alcatraz Island; Large Sum Gone.

Police Searching City for Alleged Embezzler.

A telegraphic request received yesterday by the local police from the military authorities in San Francisco, to apprehend as quickly as possible H. L. James, alias H. L. Johnson, alias P. A. Carroll, formerly attached to the commissary department on Alcatraz Island, on a double charge of desertion and embezzlement, disclosed the fact that the hunted man sent a note from Los Angeles last Saturday to his former commander in which he stated that he was about to take his own life. The local police were out to prosecute the search with the utmost vigor, as it is feared in San Francisco that James may carry out his threat.

It appears from reports received by Chief of Police Butler yesterday that James disappeared about a week ago. About the same time a large deficit was discovered in the funds of the canteen there.

The investigation that followed immediately caused the finger of suspicion to point directly to the acting commissary attache. His sudden disappearance was considered prima facie evidence, and the authorities immediately swore out warrants for his arrest, charging desertion and embezzlement.

But the trail ended where it had begun. The few friends of James in the north had not been taken into the confidence of the missing man, and it was not until yesterday that a clew to his whereabouts was uncovered. Yesterday the commanding officer at Alcatraz Island received a hastily-scribbled note, written on the stationery of the Hotel Baltimore of this city. The note contained only the one sentence "When you get this I will be dead." It was signed by the missing man.

Detectives Rich and Roberds were assigned to search the city for the wanted man. The theory advanced by the northern authorities that James sought to evade pursuit in the outside threat. At a late hour last night the detectives reported that no trace of the missing man had been discovered. No person of that name or description in answer at the Hotel Baltimore, and mysterious suicides or attempted suicides were reported at the hospitals. The investigation will be continued today.

M[illegible]
Why? Ob[illegible]
Eve[illegible]

New [illegible] Sunday. [illegible] thought [illegible] Commissioner [illegible] in the [illegible] fashioned [illegible] tion, and [illegible] judicious [illegible] geles ma[illegible] Chicago, [illegible] on closing [illegible] day. Dec[illegible]

But it won't be [illegible] as Chicago [illegible] Mayor [illegible] chairman [illegible] mission, [illegible] know mu[illegible] cept the [illegible] the harbo[illegible] kind and [illegible] be a little [illegible] Year's ni[illegible] day the M[illegible] with Police [illegible] shall be d[illegible] lid just o[illegible] December [illegible]

"I am [illegible] any legiti[illegible] Mayor last[illegible] cago get t[illegible]

HEARING PO[illegible]

Case Involvin[illegible] Violation Ge[illegible]

Following a [illegible] B

VITAL RECORD.

MARRIAGE LICENSES.

The following marriage licenses were issued today. Name and age given.

ADAMS—CLARK. John Adams, 32; Ida Clark, 27.
AYERS—BOWLE. Gerald L. Ayers, 20; Mabel [illegible], 20.
BROWN—LAFAYITT. William R. Brown, 39; [illegible] M. Leavitt, 30.
BUCH—JUNKIN. James D. Buch, 22; Pearl M. Junkin, 20.
BURR—BOWMAN. Harold B. Burr, 22; Ruth Bowman, 20.
CAPWELL—FORRESTER. John Capwell, 38; Forrester, 18.
COMPTON—DOYT. Fauntleroy L. Compton, 24; Eileen D. Doyt, 21.
COX—CALDWELL. Wilber J. Cox, 21; Blanche Caldwell, 19.
CROSSMAN—HULBERT. Charles W. Crossman, 51; Essie B. Hulbert, 18.
DAVIS—ERICKSON. Robert C. Davis, 27; Ruth C. Erickson, 25.
DAY—SORRELLS. Loring A. Day, 22; Ruth E. Morrell, 24.
HANDY—TUCKER. Orval R. Handy, 21; Ruth M. Tucker, 18.
LODGE—HANSON. Benjamin M. Lodge, 50; Esther Hanson, 50.
LONG—MATTHEWS. F. Hilton Long, 23; Ida Matthews, 21.
MATTSON—STEPHENSON. Frank B. Mattson, 24; Blanche Stephenson, 24.
MILLER—WOODS. Homer Miller, 40; Ina Woods, 24.
NAITO—HABA. Shigeo Naito, 29; Kikuno Haba, 20.
PATTERSON—FISKE. Robert W. Patterson, 36; Grace T. Fiske, 36.
POWERS—WHILLINCER. Donald C. Powers, 21; Viola E. Schillinger, 22.
PULLET—TROW RIDGE. Jed Pullet, 21; Ruth Trowbridge, 18.
ROSEMAN—COLLOTRIN. Nate Roseman, 29; Pauline Collotrin, 29.
RYAN—STRAUGHAST. Frank G. Ryan, 20; Lena Straughast, 20.
SEARS—FISKE. Septimus W. Sears, 49; B. Fiske, 42.
SHELL—CUGLEY. Holly C. Shell, 24; Ina Cugley, 22.
SKINNER—CAMPBELL. Charles J. Skinner, 21; Mae L. Campbell, 20.
SLEDGE—MCCOY. William T. Sledge, 21; Felice M. McCoy, 27.
SMITH—RENDELL. Herbert Rendell, 42; Charlotte L. Hattrom, 38.
SPEED—HATTROM. John C. Speed, 39; Edward O. Spies, 27.
SPIES—GRIDER. Grimes, 22.
UTARIS—SALDUA. John Utaris, 34; Saldua, 22.
VAL—WHITE—SWITZER. Earl L. Val [illegible], 24; Helen K. Switzer, 21.
WARRELMANN—HENDRICKS. Fred H. Warrelmann, 23; Mabel Hendricks, 18.

BIRTHS.

Names, sex, place and date of birth.

CHAVEZ. Mr. and Mrs. Francisco, Sr., Hospital, November 9, boy.
CRENSHAW. Mr. and Mrs. Graham, Sr., Hospital, November 8, boy.
DE [illegible]. Mr. and Mrs. Anthony J., California Hospital, November 8, boy.
ERICKSON. Mr. and Mrs. Carl A., Sr., November 4, boy.
FLOREZ. Mr. and Mrs. Alberto, 1078 West Twenty-fourth street, November 8, boy.
GUZMAN. Mr. and Mrs. Jesus, 1227 East First street, November 8, boy.
HALLINER. Mr. and Mrs. William, California Hospital, November 11, girl.
HASKINS. Mr. and Mrs. Howard H., Sr., California Hospital, November 9, boy.
HOLMES. Mr. and Mrs. Dulsh, 327 East Ninth street, November 10, boy.
MARINO. Mr. and Mrs. John, Sr., November 6, boy.
MARSHALL. Mr. and Mrs. Rupert, Soldiers' Home Hospital, November 8, boy.
MCCRICKER. Mr. and Mrs. Vernon, Maternity Cottage, November 9, girl.
NEFFE. Mr. and Mrs. Morgan, Hospital of Good Samaritan, November 9, boy.
PECKHAM. Mr. and Mrs. Edward F., 1625 West Fifty-sixth street, November 10, boy.

DIVORCE SUITS FILED

LEFFER. James M. against Della.
MCVEIGH. H. A. against Mary A.
PITCHER. Carrie against Harry C.
SERRA. Narcisa against John.
SMITH. Agnes S. against [illegible].
HARRIS. Marguerite against Comp.
TRUE. Robert E. against Jessie Lily.
WHITE. Roderick A. against Robert P.
VAN VALEN. Berenice B. against Conrad.
WATSON. J. V. against Anna T.

OFFICIAL DEATH LIST.

Name and place of death—

DAVEY, John T., Los Angeles.....
DAVIS, John W., Los Angeles.....
ELTON, Harriet C., Los Angeles.....
LEWIS, Thomas, Los Angeles.....
LUDLAM, Francis, Los Angeles.....
MAC, John J., Los Angeles.....
MARAH, Hosea, Los Angeles.....
MARSHALL, Frank, Los Angeles.....
MARSHALL, Elizabeth M., Los Angeles.....
MCELMAN, Elizabeth D., Los Angeles.....
MOORE, [illegible] V., Los Angeles.....
NOTT, E. Los Angeles.....
RANDALL, Allen F., Los Angeles.....
ROBERTS, George G., Los Angeles.....
SOMERS, William F., Los Angeles.....
STOTT, Martha M., Los Angeles.....
WHITLOCK, Margaret J., Los Angeles.....
WILSON, M. W., Los Angeles.....
WOODS, Isaac, Los Angeles.....

DEATHS.

With Funeral Announcements.

ARNOLD. November 12, 1916, [illegible] aged 65 years, formerly of Ohio. Mother of Mrs. John M. Mirrick of Long Beach, Mrs. Charles Bowers of San Bernardino, J. A. Compton and R. E. Barnes of Monrovia. Funeral services will be held Wednesday, November 15, at 2 p.m., under the auspices of Cornwall Company, 1051 Wall avenue.

COPELAND. At his residence, No. 6 Sixteenth street, this city, November 12, 1916, James Stewart Copeland, native of Scotland, beloved husband of Ellen Copeland, father of Margaret E. and Jane Copeland of Watsonville, Cal. Funeral services will be held today (Monday), November 13, at 2 o'clock p.m. at the residence. Interment, Tetama, Neb.

DEVOUT. At the residence of her daughter, Maria A. Devout, Hospital, November 12, 1916, Mrs. J. H. Tumpe, mother of Mrs. Devout, Mrs. Della J. Mathews of Stanislaus, Mrs. Belle Wilson of Fresno and Mrs. Edith White of Tulare, California; aged 74 years. Remains at rest at the residence of J. H. Tumpe, No. 7106 Marmion way, Highland Park. Funeral notice later.

ELLIS. At her home, No. 1249 Sichel street, November 13, 1916, Ida B. Ellis, wife of John H. Ellis and mother of Mrs. Ellis. Funeral services will be held at the chapel of Faris Carmichael & Co., 1127 Flower street, this afternoon at 2 o'clock. Interment, Inglewood Cemetery.

ELTON. At No. 1627 Bald street, Pasadena, November 12, 1916, Harriet C. Elton. Funeral today at 2:30 p.m. from the Lake Cemetery chapel. Interment, private.

FOSTER. In this city, November 8, 1916, Margaret M. Horton, aged 70 years. Remains at the residence of her son-in-law, Dr. Ralph A. Boyle, 2 Bryson Court, Pasadena. Funeral services will be held at the Flower Street Church, Thursday, November 16, at 2 p.m. Interment, Bishop Cemetery.

GILLIAM. Francis, November 12, 1916, aged 70 years. Funeral notice later.

GOSS. George W. Jenks, beloved husband of Jessie Goss, and brother of Mrs. Lulu Jenks, and brother-in-law of Mrs. [illegible] of Aurora, Ill. Funeral at chapel in Rosedale Cemetery, Wednesday, 2 p.m.

GUYLE. Francis Xavier, November 11, 1916. Funeral Tuesday, November 14, at 9 a.m. from the residence, 1124 Bonnie Brae street, thence to St. Vincent's Church at 9:30 a.m. Interment, Calvary Cemetery.

HOLLAND. At the Good Samaritan Hospital, November 13, 1916, Mrs. Sarah Holland, wife of C. R. Schelling of Gander, W. Va. Remains at the chapel of W. D. Woodward & Co., No. 842 South Figueroa street. Funeral notice later.

HOLLER. The funeral of Mrs. Agnes E. Holler will be held on Wednesday at 2 p.m. from the funeral parlors of W. A. Bolton.

HOLSON. November 12, Lucia C., beloved wife of L. and Ramona E. Holson, and mother of Ramona September 25, 1916. Funeral from the chapel of Carnell & Hunsaker, No. 1235 South Flower street, Wednesday, 2:30 p.m. Interment Mesa at 3:45 p.m. Church at 9 a.m.

Darling's Shop.

Floral designs and cut flowers, 324 Broadway and Spring. F3026 and Main 8426.

WINS AND LOSES.

Because of a conflict in the testimony, Judge Wood yesterday granted Mrs. Margaret Ella Bradford a temporary alimony. He did not allow her attorney's fee, however. $100. She contested the divorce suit brought by Charles Avery Bradford, motion picture director. Mrs. Bradford was granted custody of the child was the subject of the suit. Bradford claiming it was with him, while Mrs. Bradford contended that it was.

Mrs. Bradford, young and pretty, gave up a career as a [illegible] to keep house. The married life was happy, it appears, but the couple became estranged. Mrs. Bradford finally filing suit.

LETTER TO PATROL ALASKAN WATERS.

(By A. P. Day Wire.)

SEATTLE, Nov. 13.—The Coast and Geodetic survey steamer Unalga, which has been engaged in the work of [illegible] the Alaskan waters, will patrol the Alaskan waters during the coming winter as a relief ship for fishing vessels. All vessels as well as fishermen will receive aid from the Unalga, one headquarters will be at Juneau.

Mysterious.

DEATH THREAT TO BAR HUNT?

Dying Man Writes that He will Commit Suicide.

Wanted at Alcatraz Island; Large Sum Gone.

Police Searching City for Alleged Embezzler.

A telegraphic request received yesterday by the local police from the military authorities in San Francisco, to apprehend as quickly as possible H. L. James, alias H. L. Brown, alias P. A. Carroll, formerly attached to the commissary department on Alcatraz Island, on a charge of desertion and embezzlement, disclosed the fact that he had mailed a note from Los Angeles last Saturday to his former commander in which he stated that he was about to take his own life. The local police were asked to prosecute the search with the utmost vigor, as it is feared in San Francisco that James may carry out his threat.

It appears from reports received by Chief of Police Butler yesterday that James disappeared about a week ago. About the same time a shortage was discovered in the funds of the canteen there.

The investigation that followed reportedly caused the finger of suspicion to point directly to the missing commissary attache. His sudden disappearance was considered prima facie evidence, and the authorities immediately swore out warrants for his arrest, charging desertion and embezzlement.

The trail ended where it had begun. The few friends of James in Los Angeles had not been taken into the confidence of the missing man and it was not until yesterday that anyone in his whereabouts was unknown. Yesterday the commanding officer at Alcatraz Island received a letter, scribbled note, written on stationery of the Hotel Baltimore of this city. The note consisted only the one sentence. "When you get this I will be dead." It was signed by the missing man.

Officers Rich and Roberds were detailed to search the city for the missing man. The theory advanced by the northern authorities is that James sought to evade punishment by the suicide threat. At a late hour last night the detectives reported that no trace of the missing man had been discovered. No person answering the description is registered at the Hotel Baltimore, and no reported suicides or attempted suicides were reported at the hospitals. The investigation will be continued today.

MAY TILT OUR SUNDAY "LID."

Why? Oh, Because New Year's Eve Falls on Sabbath Day.

New Year's Eve falls on a Sunday. Isn't that a sobering thought? There are Police Commission rules which stand in the way of the good old-fashioned New Year's celebration, and unless they can be judiciously forgotten Los Angeles may have to be like Chicago, which has decided on closing down the lid Sunday, December 31.

But maybe Los Angeles won't be such a "boob" city as Chicago in this respect. Mayor Woodman, who is chairman of the Police Commission, and who doesn't know much about liquids except the salt water down at the harbor, knows that mankind and womankind like to be a little free and easy New Year's night. Therefore, today the Mayor will discuss with Police Chief Butler what shall be done about lifting the lid just one little bit, Sunday, December 31.

"I am not inclined to stop any legitimate fun," said the Mayor last night. Does Chicago get that?

HEARING POSTPONED.

Case Involving Alleged Neutrality Violation Goes Over to January.

Following a motion before Judge Bledsoe, the court made an order yesterday postponing the hearing of the government's case against B. Aviles and others charged with violation of the neutrality laws. Originally set for December 5, the case has been advanced to January 30, 1917. In fixing the date Judge Bledsoe remarked the hearing should take place as early as possible, for the statute of limitations will soon expire and might affect some of the witnesses in the case.

Affidavits of attorneys Lawler and Hunsaker representing the defense, indicated they would be engaged probably six weeks in San Francisco in the oil "withdrawal" cases and therefore it would be impossible for them to undertake the defense of the men charged with violation of the neutrality laws here.

It is understood when the case is finally reached an outside judge will preside as Judge Trippet has expressed his disinclination to sit at the trial.

N. B. Blackstone Co

318-320-322 South Broadway

Sale Thanksgiving LINENS

15% to 20% Less
Than Present Retail List Prices

Complete assortments of every reliable quality of cloths, damasks and napkins for the Thanksgiving season up the advantages in this sale — beautiful table cloths damasks and napkins for the Thanksgiving dining table.

"Blackstone Special" Table Linen Sets

—Pure Irish Line
—Double Satin Damask

Circular designs with plain centers, chrysanthemum, wistaria, shamrock and ribbon, poppy and key, grape, rose and scroll and oak patterns.

One Dozen, 24x24 Napkins With Each Set.

—2x2 Cloth and Napkins. Set, $14.00.
—2x2½ Cloth and Napkins. Set, $15.25
—2x3 Cloth and Napkins. Set, $16.25
—2x3½ Cloth and Napkins. Set, $17.50
—2¼x2¼ Cloth and Napkins. Set, $16.00
—2½x2½ Cloth and Napkins. Set, $17.00
—2½x3½ Cloth and Napkins. Set, $21.00
—2½x4 Cloth and Napkins. Set, $22.50,

NOTE—Better Sets from $23.50 to $50.00.

THREE SPLENDID VALUE OFFERINGS

—70-inch all linen silver bleach damask; five patterns. Yard $1.00.
—72-inch finest double satin damask, nine beautiful patterns. Yard $2.00.
—20 dozen odd dinner napkins, size 26x27 inches, at special prices.

Ever-advancing Southern Metropolis.

Pictorial City Sheet (II.)

The Los Angeles Times

California and the Coast—6 Pages.

XXXVTH YEAR. TUESDAY, NOVEMBER 14, 1916.—EDITORIAL SECTION. POPULATION By the Federal Census (1910)—319,198 By the City Directory (1916)—538,562

Hurried.

FILE SUITS IN NICK OF TIME.

Million-dollar Actions by Eighty Ranchmen.

Are Rushed to County Seats in Fast Automobiles.

Say Company Leaving State Misrepresented Lands.

In an eleventh-hour effort to recover more than $1,000,000, suits for the rescission of contract and damages were filed in the Superior Court yesterday by eighty former ranchers of Imperial, Los Angeles, Orange and King counties against the Delta Land and Water Company, a corporation; the Western Securities Company, a corporation; W. I. Moody, Lloyd Sigler and Charles E. Arnold. Mr. Moody is the central figure of the suit and is president of the Delta Land and Water Company. Mr. Sigler is or was president of the Western Securities Company. According to Attorneys Dudley Robinson and Lucius M. Fall, representing the plaintiffs in the several actions, the ranchers lost their homes, live stock and two or more years of toil in endeavoring to cultivate desert land with an inadequate supply of water.

The ranchers almost lost their right to sue, Attorney Robinson declared, when the Delta Land and Water Company recently canceled the authority of A. P. Morgan, the resident agent for the company, required by law, and in the paper revoking his authority sought to entirely withdraw from the State. A slight mistake in the wording of the legal papers served on the Secretary of State gave the plaintiffs a few days of grace and they performed a work that is almost unbelievable. Employing a corps of attorneys, and stenographers, hiring a suite of rooms and stationing a man in each county in Southern California, the eighty complaints, in triplicate, were dictated, written and rushed by fast automobiles to the county clerks of the several counties. Then service was secured on the Secretary of State by telegraph and service was also secured on Mr. Moody in the same manner, the eighty suits being filed one at a time and almost hourly as they were snatched from the typewriter.

According to the complaint, the Delta Land and Water Company was organized under the laws of Nevada to do business in California and Utah and this arrangement gives the courts of this State a very slight hold on the corporation. The Western Securities Company was organized in Utah for the purpose of handling and selling the securities and property of the Delta Land and Water Company, and employed many agents for this purpose, paying them on a commission basis. While about 150 ranchers purchased property, those who have brought suit number eighty, forty from Imperial county, twenty-five in Los Angeles county, ten in Stanislaus county and five in Orange county.

A third company entered into the rather involved transactions, organized by the officials of the other companies and called the Beaver County Irrigation Company. The two original companies sold to the irrigation company a water system, dam, canal, ditches and other properties.

This dam is situated just above Minersville, Beaver county, Utah, on the Beaver River.

The promoters of the original company, the Delta Land and Water Company, took the stock of the Beaver Irrigation Company and started a colonization project on a 15,000-acre tract below Minersville on the Beaver River and adjacent to the little town of Milford, Utah. Then they came to California to secure colonists and successfully induced a number of ranchers in Imperial and Los Angeles counties and elsewhere to purchase parcels of land in the 15,000-acre tract referred to, at a general price of $30 an acre. The purchasers of land were also compelled to purchase a share of stock in the irrigation company for each acre of land purchased at $70 a share. In most cases the ranchers paid some cash for the land and gave mortgages on their California homes, ranches or live stock as security. For the irrigation stock they gave promissory notes, secured by mortgages on the Utah property and these were deposited as a further security on the land.

In their complaint, the ranchers declare that the land they paid $30 an acre for is worth less than 50 cents an acre and the water stock they paid $70 a share for is worth $1. The land is said to be impregnated with black alkali and heavily seeded with Russian thistle, a noxious weed. They complain that they were informed and believed that the land was good and would cost not more than $6 an acre to put into condition for cultivation and that the upkeep on the water system would be under 30 cents an acre a year. Instead, they say it costs in excess of $20 an acre a year to prepare the land and that the water system costs in excess of 40 cents an acre a year for upkeep. They further complain that they were told that the Beaver River would yield three-acre feet of water a year for each acre of 45,000 acres, whereas in the best years there is under two-acre feet of water per acre of the 15,000-acre tracts. They add that others have a prior claim all, the ranchers say, is that they to a large part of the water flowing in the river. The hardest blow of cannot even raise supplies to keep them from starvation, the growing season, instead of being a normal one, is less than six weeks long, there being killing frost as late as June 22 and as early as September 9 and that crops mature only once in seven years.

The eighty plaintiffs seek to recover their promissory notes, their homes and ranches and secure damages for the expense they were put to by the alleged fraudulent manner in which they were induced to purchase the land. Even if they recover all that they seek, they will be out two years of toil, attorneys fees and the profits that would have accrued from their California lands had they remained at home and worked them. The cases will come up for trial in a short time.

MONTEREY MEN TO ORGANIZE.

Permanent Military Body to be Formed of Our Summer Soldiers.

Permanent plans for the organization into a permanent military body of the men who attended the Monterey training camp will be formulated at a dinner to be held at Christopher's, No. 741 South Broadway, tomorrow evening at 6 o'clock. A former meeting at which a committee on organization was appointed was held in Pasadena some weeks ago. Dr. James A. B. Scherer of Throop College is chairman.

The organization is to be affiliated with the Military Training Camps Association of the United States, and the members will make an effort to have the annual training periods divided each succeeding year between Northern and Southern California. There are 528 men in Southern California who attended the camp at Monterey. Accommodations for 300 have been made for the dinner.

Lively.

DIXIE COLONELS CLASH IN COURT.

SEPARATE MAINTENANCE SUIT FULL OF GINGER.

Husband and His Father-in-law Engage in Tilts Till Bailiff Hands One His Hat and Absence Brings Peace—Wife Alleges Miserliness in Her Complaint.

The trial of the Loudon separate maintenance suit promises from the preliminary skirmish, fought in alimony court before Judge Wood yesterday, to be replete with incidents. James A. Loudon is a southern colonel; his father-in-law is also a

colonel. When Judge Wood asked Mrs. Sarah H. Loudon where she is living, she replied, with her father, Col. Hancock.

"I am taking care of her," said Col. Hancock.

That was the signal for Col. Loudon to turn his batteries on his father-in-law and he poured a hot shot by exclaiming that Col. Hancock "could not take care of her." He elaborated this by a statement indicating there had been a money transaction between them.

Another incident occurred when it was reported to the court by one

of the attorneys that one of the colonels had in an undertone referred in uncomplimentary terms to the other. The court told Col. Loudon to keep still, and finally he ordered Bailiff Strohm to take him outside of the railing. The bailiff handed the colonel his hat and he marched out of the bar.

Mrs. Loudon's complaint, recently filed, abounded in allegations concerning Col. Loudon's alleged miserliness. She recited a number of incidents, relating how little it cost to maintain the home, and the incident of the automobile Col. Loudon

bought, later refusing to renew the license, ordering the supply man not to furnish any more gas and storing the auto in the rear yard.

Col. Loudon admitted he has property in Memphis worth $40,000 and $25,000 worth here. Mrs. Loudon puts a value of $200,000 on his estate. He was ordered to pay her $100 a month pending the trial of the suit. The colonel had told the court he thought he could arrange to pay $60 a month, although he felt sure she could get along on $50 a month.

FIRE DESTROYS COURT.

Flames Drive Japanese Employees of Santa Fe from Their Homes.

Fire of unknown origin early last night destroyed a Japanese court at No. 1325 Willow street, caused a loss of about $1000 and burned the homes of about eighty-five Japanese, employees of the Santa Fe Railway.

The fire which started in the largest of the dozen bunk houses used by the Japanese, spread to the other buildings and before the fire department was able to bring the flames under control, destroyed the entire court. The loss was small on account of the fact that all of the buildings were one-story frame dwellings.

Distinction.

ANGELENO HERO AT THE FRONT.

Lieutenant is Decorated and Mentioned in Orders.

Is Real Marquis; Mother and Sister Reside Here.

Once Fought for Boers; Rose from French Ranks.

On the dun, grimy battlefront of France the courage and devotion of an Angeleno has shone with brilliance that brought conspicuous mention in French army orders, published here yesterday. He is Lieut. Robert de Kersauson de Pennendref, member of one of the oldest and most honorable families of his native land, a bona fide marquis, several times a resident of Los Angeles, and the son of Mme. De Kersauson de Pennendref, of No. 4820 Fountain avenue.

Army orders, issued at Paris, last Sunday, said of section one of the American Ambulance Field Service:

"Under the command of Lieut. Robert de Kersauson de Pennendref and Herbert Townsend, an American officer, the section in August and September of 1916 assured the evacuation of three divisions successively under particularly dangerous circumstances. It asked the favor of continuing the work and both officers and staff gave proof of most brilliant courage and most complete devotion."

Besides, Lieut. Robert de Kersauson de Pennendref has been decorated with the medailee de guerre and has been mentioned for promotion to a captaincy.

He resided in Los Angeles several years altogether, with his Parisian wife. He bought and still owns a five-acre home place near Stephenson avenue, Boyle Heights, and for two years of the time he lived in this city was an employee of the Brunswig Drug Company, No. 501 North Main street. L. N. Brunswig, president of the company, now holds the lieutenant's power of attorney, is administering his property and occasionally receives direct news of the young marquis on the battlefront.

In 1912 he and his wife returned to France and they were in Paris at the outbreak of the war. Lieut. De Kersauson de Pennendref volunteered at once, as a private. His knowledge of English, however, and former military experience aided in his rapid promotion. For a time he served at Dunkirk as a linguistic intermediary between British and French officers.

His military experience and some of his proficiency in English were gained in the Boer war, during which he served two years with the Boers, as an aide, with the rank of lieutenant, to Gen. De Villebois-Marend, who volunteered his services and was killed in the field.

The blood of the crusaders runs in his veins. His family name is one of the best known in Brittany and in the French annals (the Burke's of France) his family is conspicuous in the very old-line nobility.

Mme. De Kersauson de Pennendref, his mother, resides with her daughter, Mme. Jean Trebaol, a living refutation of things said about the low birth rate in France, in that she is the mother of thirteen children. M. Jean Trebaol is the local agent of the Compagnie Generals Trans-Atlantique.

Y.W.C.A. ENTERTAINMENT.

Mrs. R. E. Smith, a member of the board of directors of the Y.W.C.A., will speak on the world's fellowship plan of the Y.W.C.A. to association girls at 12:30 o'clock this afternoon. Next Friday evening Mrs. Cecilia White will speak to the girls on her personal experiences in the European war. At 5 o'clock next Sunday afternoon a half-hour will be devoted to a consideration of world peace.

BUCKEYES TO GIVE CONCERT.

A special musical concert will be held this evening by the Ohio Society of Los Angeles at the Fraternal Brotherhood Hall, No. 845 South Figueroa street. Pupils of the De Chauvenet School of Music will give the programme. Following the concert there will be a general dance and refreshments.

A soldier of France.

Lieut. Robert de Kersauson de Pennendref, for years a resident of Los Angeles, who is a real marquis and a member of one of the most ancient noble families of Brittany, has been decorated with the medaille de guerre and conspicuously mentioned in orders because of his courage in action. His mother and sister reside here and he still has property interests in Los Angeles.

Out.

WIESENDANGER LOSES.

Judge Gives Judgment for Defendants in Million-dollar Suit Involving Holdings of Conservative Investment Company. Fraud Charged.

Theodore Wiesendanger, former head of the Conservative Investment Company, was denied permission yesterday by Judge Wilbur to file a third amended complaint in his $1,200,000 suit against C. Wesley Roberts and other prominent business and professional men. In denying the motion the court ordered judgment for the defendants. They included, besides Mr. Roberts, W. J. Hole, M. J. Monnette, Oscar Lawler, R. L. Norton, W. W. Wood, L. J. Christopher, N. B. Blackstone, Mark G. Jones, J. M. Hale, J. J. Davis, J. D. Bradford and J. J. Fay, Jr.

Mr. Wiesendanger alleged fraud on the part of the defendants in his original complaint, but the court held that the allegations did not constitute fraud. The supposed fraud consisted in the allegation that, while Mr. Wiesendanger was ill, the defendants carried out a conspiracy to scare him into selling them his holdings, valued at $1,403,060, for $100,000. He claimed they represented to him that he would be prosecuted by the United States government if he did not sell to them. He asserted he was too ill at the time to realize what he was doing, and complied with their advice.

DR. SHIELS TO SPEAK.

City Superintendent of Schools Shiels will speak at a meeting of the Manual Arts Parent-Teacher Association at 3:30 o'clock this afternoon. There will be music and refreshments.

Light War.

POWER COMPANY CUTS RATE TO CITY FIGURE.

MEETING the challenge of the city in regard to light and power rates, the Pacific Light and Power Corporation yesterday obtained from the State Railroad Commission a special permit to lower its rates in Garvanza, Highland Park and East Los Angeles to the same level as those charged by the Power and Light Bureau of the city.

Immediately this action became known to the city authorities they raised the point that it is discrimination, as the lower rates apply only to that part of the territory served by the Pacific Light and Power Corporation where the city has built its parallel system. Fulton Lane, president of the Board of Public Utilities, said he is informed that 50 per cent. of the corporation's customers are in that district, which means that 50 per cent. will pay lower rates than the other half outside the territory.

"The permit was given by the State Railroad Commission subject to review later, and if anybody asks for it," said Mr. Lane, "I have no doubt it will be asked for because the corporation will be charging less to some customers than to others. The question of discrimination arises immediately and this department will look into it carefully."

President Lane expressed grave doubt whether the Pacific Light and Power Corporation can legally make this discrimination. "I do not believe that under the law the company can charge one rate in one port of the city and another rate in another portion," he said.

The special permission was effective yesterday, and it means that in the sections across the Los Angeles River now being served by the city the Pacific Light and Power Corporation will charge the city rate of a minimum of 50 cents for ten kilowatt hours, instead of 65 cents for twelve kilowatt hours, and 5 cents per kilowatt hour thereafter up to 100 kilowatt hours, instead of 5½ cents, with corresponding reductions for larger quantities consumed.

Mayor Woodman was surprised to hear the news of the quick action taken by the Pacific Light and Power Corporation, and the equally prompt response of the Railroad Commission. "That means we are drifting into a rate fight unless the negotiations to buy out the systems of the three companies are carried to success," he said.

City Attorney Stephens said he had not seen the order of the Railroad Commission, and he desired to make no comment until he had a chance to peruse it.

Versatile.

SEEK GAMBLER IN NEW GUISE.

Notorious Poker Player Head of Japanese Slavers.

Wife Stolen, Wealthy Grower Appeals to Police.

Government may Take Hand in the Peculiar Game.

Exposing a ring of Japanese slavers, naming as its head a white man notorious as a local poker player, and declaring that this city is a clearinghouse for the gang's operations, H. K. Kamai, a wealthy Japanese beet grower living at No. 536 Banning street, yesterday enlisted the aid of Detectives Cline and Parsons of the police department to locate his young wife, alleged by him to have been stolen from his home by members of the gang, which, he says, is operating in this city.

Information for which the police have been searching for months and which they have been unable to uncover until given to them last night by Mr. Kamai in his rage at discovering the loss of his wife will today lead to a searching investigation of Japanese gambling headquarters in the Japanese quarter of the city. The white leader may be arrested and with him a number of Japanese gamblers alleged to be working under his orders.

Mr. Kamai told the police that for several days before the disappearance of his wife yesterday he had been warned by friends that such a matter was toward. Late yesterday afternoon when Mr. Kamai returned to his home he was told by his oldest daughter, 7 years of age, that his wife had left early in the afternoon with two men. After a frantic search of the neighborhood, Mr. Kamai called upon the police.

The American leader of the Japanese gamblers is a man who has been investigated and arrested by the police many times in the past few years. For over a year he is supposed to have given up gambling. Although investigated several times since he is alleged to have retired from "business" nothing could be learned against him by the police until Mr. Kamai told his story yesterday.

Mr. Kamai stated to the two detectives yesterday that he has information which he will give to the police today which will show that the gang which he alleges has been operating in the city has sent during the past year hundreds of women stolen from their homes in this city, to Arizona and other near-by States.

On account of the Japanese customs the women are afraid to protest when sent from the State, fearing to bring shame to their people. Some of the women from what the police learned yesterday may be located within the next few days and efforts will be made to have them returned to California.

Mr. Kamai told them so much of the inside workings of the gang which he says are operating in the city and which all the Japanese are afraid to expose that the detectives stated yesterday that the Federal government may be asked to take the matter up today and that some of the Japanese may be deported.

According to the police officers Mrs. H. K. Kamai is a Japanese belle and is said to be one of the most beautiful Japanese women in the city. She is 27 years of age and speaks good English. She is the mother of three children.

Mrs. H. K. Kamai,

Believed by her husband, a wealthy beet grower, to be one of many local victims of Japanese slavers.

"We are the exclusive Chickering Agents"

Chickering pianos

That the Chickering is musically perfect is a fact which demonstrates itself at once to the trained musical ear.

To those not quite certain of their own power to judge tone quality, the fact that the Chickering is the piano accepted for their own personal use by the greatest artists must carry absolute conviction.

The undisputed excellence of the Chickering piano is the supreme development of over 93 years of constant progress.

Our invitation for you to call and inspect the new models is most cordial.

Grands—Uprights—Players

Your used piano accepted in part payment.

Easy Terms Arranged

Catalog on Request

FRANK J. HART
SOUTHERN CALIFORNIA MUSIC COMPANY
332-334 SOUTH BROADWAY, LOS ANGELES
Pasadena Riverside San Diego

Issues.

STEPMOTHER IS SUIT'S CENTER.

Daughters Claim Estate was Left in Trust.

Widow Says All was Done as Will Dictated.

Charges of Cruelty Expected to be Aired.

A court battle involving a stepmother and two stepdaughters, which was set for trial in Judge Works's court yesterday, was postponed until December 18, at the request of the stepmother, Mrs. Winifred Ray, who said she was forced to undergo an operation. The stepdaughters, Miss Ethel E. Ray, 20, and Miss Viva May Ray, 17 years old, were in court prepared to contest the stepmother's claims on the estate of their father, Charles W. Ray.

As the stepmother's alleged treatment of the girls after their father's death promises to be a feature of the court battle, several friends of the Misses Ray were in court. Among others summoned was the vice-principal of Manual Arts High School, at which Miss Viva was a student. Miss Viva will testify that her stepmother compelled her to do housework before she went to school and because of this labor she was often late.

Giving this as an excuse, she asserts that her stepmother compelled her to write a letter to the vice-principal admitting that she had not told the truth. She says she wrote the letter because she was afraid of being punished with a stick.

The death of the father appears to have made a difference in the home life, as the girls left home, they declare in their complaint, because the conduct and daily treatment they were subjected to rendered their condition intolerable and made it impossible for them to remain longer. They claim they were compelled to seek the aid of friends.

It is also asserted that Mrs. Ray has control, and is in the possession of the property left by Mr. Ray, of an aggregate value of $25,000. This, the complaint states, was left in trust for the daughters and for their benefit, and they claim a one-third interest each in the estate. There is also set up in the complaint a copy of an agreement signed by Mr. Ray and the stepmother obligating the latter to make her will, giving the real estate and money derived from the proceeds of a life insurance policy to his children at her death. Meantime, she was to buy a home for them.

The Misses Ray declare that there has been no administration of the estate and no administrator has been appointed and that there are no claims or debts against the estate. There has been no accounting, and this is asked for in the complaint, also that the court declare the property the stepmother claims to be held in trust.

Mrs. Ray denies all of the allegations and will combat especially the allegation of cruelty to her stepchildren. She says she was appointed special administrator; admits collecting the life insurance, which was made payable to her, and states that before her husband's death he gave her personal effects of the value of $100.

She says she has spent large sums of money out of the insurance policy on Ethel and Viva; that she built a house, intended as a home for the children, and that they are welcome to share it. She also asserts the amount of money and property she received is much less than the stepdaughters say it is. She holds none of it in trust, she asserts, and claims it as her sole and separate property.

The complaint was prepared by Attorneys E. B. Coil and D. H. McDonald, who represent the young plaintiffs. George P. Adams is counsel for Mrs. Ray. Because of her minority, Viva May Ray is joined as plaintiff by her guardian, Sidney W. Root.

ELECT OFFICERS.

Former Chamber of Commerce Directors will Banquet Saturday.

The Past Directors Association of the Los Angeles Chamber of Commerce yesterday afternoon elected officers and directors. The roster is: President, J. O. Koepfli; vice-president, John R. Mathews; secretary, George W. Parsons; treasurer, Charles H. Toll; directors, Dr. Walter Lindley, W. H. Workman and Walter Raymond.

The meeting was largely attended and among those participating were Maj. E. W. Jones and Fred W. Allen, first president and first secretary of the organization, respectively, who were elected to office when the Los Angeles Chamber of Commerce was organized, twenty-eight years ago.

At yesterday's meeting plans were made for the first annual banquet, to be held next Saturday at 6:30 o'clock at the Alexandria.

Divided in Wake of Father's Death.

The Ray family.

Mrs. Winifred Ray, the widow, top, and left to right, below, Miss Viva May Ray and Miss Ethel E. Ray, her stepdaughters.

Anonymous Phone Message. ?

CRAMLEY CASE "WITNESS" SAYS HE SAW FEAR DIE.

FROM an unknown source Deputy District Attorney Selph yesterday received information that in a few days a man who actually saw the murder of Joseph Fear in Pasadena in November, 1912, will tell him some of the details. For this killing Avalon Cramley was sent to San Quentin for ten years, and, after he had been there three years, his dying brother, Howard Cramley, is reported to have confessed to the killing. Because of this reputed death-bed statement a movement has been started to free Avalon.

The supposed eyewitness called Mr. Selph by local telephone, stating he would have further information to impart as soon as he could get away from his work and go to the office of the District Attorney. All he would vouchsafe was that Avalon Cramley is not the guilty party.

Special Investigator Contreras left yesterday for Chino, where he will interrogate a number of relatives of the Cramley family and try to definitely establish the date of the alleged confession of Howard. Frank H. Cramley, father of the two boys, who has been in the Imperial Valley, is expected in the city in a day or two.

Mrs. Fear, the widow of the slain man, will be called before Deputy Selph today or tomorrow, and it is probable that by that time the officers will also have located Mrs. Nellie Greaney, who now bears another name, having married again, according to information in the hands of the authorities.

Help Wanted.

LAUNCH CAMPAIGN FOR GERMAN FUND.

TEUTONS BUSY IN INTERESTS OF WIDOWS, ORPHANS.

Headquarters Opened Here and Organization to be Effected Throughout the Southwest—Only Two Weeks for Collections—First Response to Call is Gratifying.

With headquarters opened yesterday afternoon on the fourth floor of the Realty Building, No. 631 South Spring, the Executive Committee in charge of the campaign to raise funds for the relief of the widows and orphans of Germanic countries will commence developing an organization that will cover Southern California, so that the greatest sum possible may be realized within the two weeks allotted. Subcommittees will be organized in every city, town and hamlet of the Southwest, these subcommittees working in conjunction with the civic authorities of their communities and the local press.

Because the Hon. James W. Gerard, American Ambassador to Berlin, desires to take back the offerings of this country when he returns to Germany in the near future, a sufficient fund must be raised within a remarkably short time. Ever since the war broke out, citizens of this country have been giving freely to relief funds raised for the destitute of almost every other warring nation but Germany. It was not until Ambassador Gerard arrived in this country, on his leave of absence, bringing authentic word of the conditions prevailing among the widows and orphans of Germany and Austria-Hungary, that it became known these people are in as much need of relief as others.

Ambassador Gerard made it known that he would like to take back a Christmas gift from the American people to the destitute of Germany. No sooner had he signified this wish than committees formed of leading citizens of almost every large city in the country sprang up overnight.

The local committee, which includes some of the most prominent men and women of the city, has assumed all expense incident to raising the fund, so that every dollar donated will go to Germany with Ambassador Gerard. William E. Wing was appointed director of the headquarters and executive head of the organization.

Although the movement had been given but little publicity previous to the establishing of the headquarters yesterday, Mr. Wing found a line of prospective donators waiting for him when he appeared yesterday to open the offices. The first in line was Franz Buerger, a ranchman of this county, who declared that when he read of the prominent men behind the movement he knew every cent he gave would do some good. He started the fund with a liberal contribution. E. F. Buhles of this city was second in line.

All day the donators streamed into the office. So great was the response to the call that the local committee is hopeful of forwarding one of the largest donations to the general fund.

SALONIKI TABOO.

Postmaster Brown has been ordered to issue no money orders to persons in Saloniki, Greece, and to pay none from that postoffice bearing a date later than October 14. Conditions there are such as are not considered safe by the Postoffice Department.

Headquarters to raise funds for Teuton widows and orphans, At No. 631 South Spring street. The organization plans to cover Southern California in two weeks. The man back of the counter is William E. Wing, a director in the work.

Serious.

ASSERTS WOMAN KILLED SPOUSE

Sierra County Official has Her Jailed Here.

Suspected Man Accomplice is Arrested in North.

Case Veiled; Feeling High. Plot, Says Suspect.

A new murder mystery developed in Los Angeles yesterday, when Mrs. Mary Patterson was arrested on a warrant issued by James F. Hunt, District Attorney of Sierra county, who charges that she is the slayer of Charles E. Patterson, her husband.

As in the Barrett case, there are whisperings of illicit love affairs, threats and a total disappearance of the victim, if there was one. Only bloodstains on a stable wall and a rusty knife are clews bearing on the supposed tragedy of the mountain country.

The crime is believed to have been committed at Gold Lake Station, a foresaken stage stop in the High Sierras on the way from the nearest railroad to Downieville, the county seat. The date is fixed as December 19, 1915. The woman is alleged to be the slayer, owing to troubles extending into twelve years of married life, among which entered finally King Dutra, a young hostler.

According to Dist.-Atty. Hunt, Patterson when last seen was at a mining camp about ten miles from Gold Lake. He had written his wife that he intended rejoining her there after several months of separation. He left the camp the morning of December 19.

"KILLED A CAT."

That night a group of cattle wranglers and mail carriers stopped at the stage station. While putting up their horses they came upon fresh bloodstains on the stable walls and noticed nervousness exhibited by horses already in their stalls. When the men asked King Dutra about it, he declared one of the horses had stepped on and killed a cat. Mrs. Patterson told the same story and the matter was forgotten for a few days.

Then Chris Clem, the employer of Mrs. Patterson and one of the most influential residents of Sierra county, told of his suspicions of foul play against Mr. Patterson. That started an investigation which has failed to uncover any trace of the man. It is the conclusion of the authorities that Mrs. Patterson and King Dutra, for whom a warrant has also been issued, after killing Patterson, threw his body into some abandoned mine shaft, buried it deep in a snowdrift or shipped it away.

Mrs. Patterson remained at Gold Lake until February of this year. Then she went to San Francisco, and finally came to Southern California, going to Ontario, where she was employed at the Casa Blanca Hotel in a menial capacity. There she was taken into custody by Special Detective Contreras of the District Attorney's office and Officers Jones and Ingraham.

DENIES SHE'S GUILTY.

When taken to the County Jail she emphatically denied any knowledge of a killing.

"I never tried to run away, and when I left Gold Lake I gave my change of address," declared the woman, who is powerfully built and is crowned with red hair. "Further than that, I heard from my husband in July of this year, so he cannot be dead. If he was killed other persons than I did it, there being certain individuals who threatened to do this very thing, and they are still at Gold Lake or in the vicinity."

In corroboration of this assertion officers who, after the arrest of the woman, went to the home of her sister, Mrs. C. W. Owens of Redondo Beach, discovered a letter from a Downieville resident, in which it is suggested she keep her husband out of Sierra county for his own good. This individual and her husband had a quarrel of long standing, and the man is now one of those back of the present charges, according to Mrs. Patterson, who alleges he is merely trying to shield himself.

Aside from the letter the officers also found a large knife, rusted as though with bloodstains, in the woman's trunk. This, she declared, was given her by her husband, who had used it in hunting.

"All this would be a laughing matter were it not for the fact that nearly every one of the few hundred people who live in Sierra county believe I did it," she said.

FEELING ACUTE.

Dist.-Atty. Hunter admitted that feeling against Mrs. Patterson was running high. "There'll be no rough handling of the prisoner or anything of that kind, however," he said yesterday. "We are going to give her a fair trial and have already fixed up our jail so she'll suffer no inconvenience."

The jail is only a three-room building, but a stove has been put in this and Mrs. Patterson will be hauled across the snows to Downieville as soon as an officer from there reaches here, which will probably be tomorrow.

Dutra, who is 24 years old, was arrested yesterday at Dobbins, Yuba county, and was sent to the County Jail at Marysville.

According to Sheriff McCoy, who made the arrest, Dutra exclaimed on seeing the warrant:

"I know what it is for. It's for tha murder at Gold Lake. I never saw the man."

TO GO TO BELGIUM.

Claremont Man who will Distribute Food Asks Passport.

An application was made yesterday at the office of the clerk of the United States District Court, by Howard G. Bissell, who gives permanent address as Claremont for a passport allowing him to sail from New York for Europe on the Nieu Amsterdam the 28th inst.

Mr. Bissell will go direct to Belgium, where he will be engaged in the distribution of food supplies that are now being sent from the United States to that distracted country.

MAK-U-GLO (make you glow) Bath towels

Honeycomb weave —strength in every stitch —don't fray —last longer

Ask your dealer

California Cotton Mills Co. Oakland

AUCTION SALE EXTRAORDINARY

Rare Oriental Rugs, Hand-made Laces, Antique, Japanese, Etc., Etc., direct from the

DAMASCUS GIFT SOHP

Located in Varied Industries Bldg., P. P. I. E., S. F., to be sold at unrestricted Auction without reserve or limit.

This is a wonderful opportunity to secure Xmas gifts at your own price. Stock consists of articles of great value, many being award pieces.

Sales daily until entire stock is disposed of at 10:30 a.m. and 7:30 p.m.

258 S. Broadway, Cor. 3rd St.

W. H. Bosley and A. A. Blum, Conducting.

Sordid.

WATCHMAN SHOOTS ALLEGED PROWLER.

SAN GABRIEL IS SCENE OF NEAR GUN BATTLE.

Mortally Wounded, Mexican Gets Revolver and Attempts to Return Shots, but Strength Fails Him. Examination Shows Five Bullet Wounds in Abdomen.

While trying to enter a fruit packing-house at San Gabriel early yesterday morning, Juan Mesquite was shot by Special Watchman M. D. Salavaras and so badly injured that he died later at the County Hospital. According to Salavaras, he saw Mesquite trying to enter a residence not far from the scene of the shooting, and ordered him away. The man left.

Shortly afterwards, Salavaras again saw the man trying to get into the packing-house, he claims, and ordered him to come toward him and give himself up. He declared that instead of doing this, the man started to reach for his pocket as though to draw a gun. Salavaras shot the man five times with a high-powered 32-caliber gun.

Instead of falling to the ground, Mesquite ran to his home, several blocks distant, secured a big revolver and started back after Salavaras. But he fell to the ground just before he reached the scene of the shooting and was then picked up and hurried to the hospital. There it was found that five bullets had lodged in his abdomen. He died before he could regain sufficient strength to give his side of the shooting.

A "Womanly" Way To Remove Hair

El-Rado Sanitary Liquid

Washes the hair off by dissolving it. Entirely harmless. Hairless underarms delightfully cool and cleanly; it enables you to wear chiffon sleeves without any dress shields. El-Rado is sold at all toilet counters, 50c and $1.00. Money-back guarantee.

Orders filled direct, in plain wrapper, on receipt of stamps or coin.

Pilgrim Mfg. Co., 20 E. 28th St., New York.

NEED MONEY? for building or other legitimate purposes? Our easy payment plan for loaning on property will interest you. We have the money. Better borrow and make that property income producing.

State Mutual Building & Loan Association 223 South Spring Street

Nourishing and Delicious

Your food should supply the properties that make muscle tissue in the ratio of 5½ to 1. Oatmeal comes nearer to this ratio than any other food prepared by an exclusive steaming process that retains all the flavor of the oats. That is why "H-O" not only nourishing but delicious. Don't merely say "Oatmeal" say "H-O Oatmeal" All grocers sell it

$10 Watches MONTGOMERY Jewelers, Fourth and Broadway.

COATS FOR ALL OUT-DOOR WEAR FOR MEN & W... GOODYEAR CO. New Location, 424 South Broadway.

The Economical Coffee

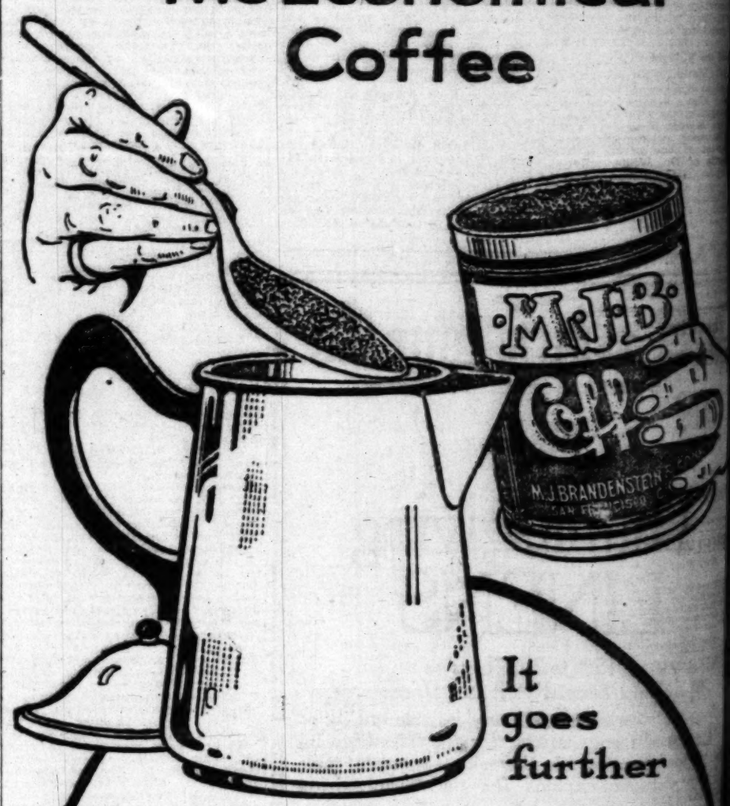

It goes further

THE finest flavored coffees grown in the world are used in blending M.J.B. For that reason you can make more cups of rich, full-flavored coffee with less M.J.B. than with any other coffee.

Compare M.J.B. spoon by spoon, cup by cup with other coffees and be convinced

VACUUM packed by special process, M.J.B. reaches you with all of its strength and unequaled flavor preserved for your protection and satisfaction.

Remember—

M.J.B. is backed by a guarantee that means something

Best coffee at any price

Sunshine Sweetmeats

Big, fine, plump Raisins like Jevne's are healthful.

Put a cluster in the children's lunch-box.

1-lb. carton 25c
2-lb. carton 50c

JEVNE'S "Where Prices Are Lowest for Safe Quality"

These Fruits Are In Season

Peaches Cherries
Grapes Plums
Pears Apricots

How about golden-ripe Apricots in rich sugar syrup for dessert tonight? Or luscious Peaches—or perhaps a dish of piquant Pears. These fruits are always in season at Jevne's. Just step to your phone and order an assorted half dozen of Hunt's famous California Fruits. These are the choicest grown in the State, hand picked and carefully canned, preserving the original sweetness and ripe juiciness of the fruit.

Supreme Quality, No. 2 tins, 20c ea.; $2.25 doz.
Staple Quality, No. 2½ tins, 25c ea.; $2.75 doz.

HOME 10651 TWO STORES | H. JEVNE CO. COR. SIXTH & BROADWAY 208-10 SO. SPRING STREET | BROADWAY 4900

Life's Gentle...

SOCIETY.

MR. AND MRS. HENRY W. O'MELVENY will entertain with a dinner dance Monday evening, December 18, honoring the... Gertrude and Marion Kerck... who are to be formally pre... at a debutante tea, which... parents, Mr. and Mrs. William... Kerckhoff, are to give for several... dred guests at their West Adams... home tomorrow.

...Samuel S. Salisbury, one of... brides of the season and for... Miss Caroline D. Hays, will... the motif for a post... tea the afternoon of the 23rd... when her sister, Mrs. William... Mathews, of No. 757 South New... shire boulevard, will entertain... than 150 guests. Miss Mar... Mathews will share honors... her mother in receiving. Bid... to assist are several prominent... and members of the younger... Cards were issued last week.

...n Country Club Tea.

...Mrs. Charles Clarence Carpenter, ... Charles Monroe, Mrs. Joseph ...ancis Sartori, Mrs. Joseph Ed... ...ds Cook, Mrs. Thomas E. New... and Mrs. Charles Cullom Parker ... dispense hospitality at the Los ...eles Country Club, where several ...dred of the smart set will as... this afternoon.

...Thursday.

...The first of a series of bridge ...heons she is planning for the ...ar will be given Thursday by ... Charles W. Chase, at her home, ...611 South Hobart boulevard. ...than forty are bidden for the ...al event.

...e Bridesmaids.

...iss Grace Emanuel of Catasau... Pa.; Miss Marion Patterson of ...skyn, N. Y., and Miss Irma ...ington of Redlands are here to ...members of Miss Grace Miller's ...al party tomorrow night, when ... marriage to Dr. Walter Grah... Bedford is to be solemnized at ... home of her parents, Mr. and ... H. B. Miller, of No. 1833 Vic... drive, in Lafayette Square. ...s Mary Wilkes and Margaret ...ilder of this city will also be ...smaids and Dr. Oliver Davies is ...tand with the groom during the ...ing of the service by Rev. Mr. ...son of Redlands, former pastor ...the family.

...hundred and twenty-five guests, ...from out of the city, are to ...ss the event. The decorations ...to be carried out in pink and ... All the attendants are to ... white tulle and carry pink ... and they will stand before a ...tel board of green studded with ... roses. The wedding supper will ...e dominated by the pink-and... scheme.

...s Miller is an only daughter, ...her marriage will take her from ...city to Taft, where the groom... is practicing his profession.

...Wed for a Year.

...Lydia Margaret Locke, whose ...ement to Sidney Carr Walker ...Kan., was announced ...g the spring, has returned from ...t in the Middle West and later ...Francisco, where she was ...the guest of her sister, Ruth, ...the wife of Dr. William Bea... Thompson, of the northern city, ...then was a week with Mrs. ...h Whittaker, formerly Mar... Hanna, of Pasadena, who since ...marriage has resided in Bakers... Miss Margaret is the only ...ter now at home, and her ...ts, Dr. and Mrs. Charles Ed... Locke, have asked her to put ... approaching wedding at least ...r. Consequently she will not for ...

Home Week

Miss Elvi... of Mrs. J. ... was quietly ... day to Edwa... ness man, ... formed at ... home in the ... friends and ...

After a ho... lulu Mr. an... at home at ... Twenty-fifth ...

Returned.

Mr. and ... Guyton have ... six-weeks' tr... New York, ... returning ho... New Orleans ... reside in Oh... joyed three w...

Fifty Years ...

At their ho... Twenty-third ... E. W. Wa... golden weddi... inst. The groo... his bride 73, ... Carthage, Ill., ... 1885, when t... California, set... county.

All the chi... ren were pre... happy event, ... orees with the ... Willis M. Sap... Later dinner ... floral decorati... chrysanthemum... the setting. Pr... ters, J. R. W... ters and their ... ersfield; T. E. ... Hermosa Beac... ters Allen of ... street, this cit... tory wishes an... by the happy c... ing the sunset ... life in sunny C... by their kins... a Civil War ... nent in the Il...

Visitors.

Mr. and Mrs. ... come from Ox... W. J. Bovee h... first street.

Former Iowans.

With Mrs. C... 1492 Forty-fifth ... number of form... residents enjoye... cently, with cov... Ballard, J. N. S... A. Tiel and Zwi...

In the East.

Lawrence Pet... spending a few ...

Join Their Moth...

The Misses Ju... Denio have gon... join their mother ... who is recuperat... illness. Mr. Deni... ends with his fa...

Frogs Indiana.

Mrs. J. H. Joh... Ind., is visiting w... C. Coffin of Whit... much time visit... and places of at... California, accom... Mrs. Cooke and ... Coronado hall of Pas...

Theaters Amusements—Enterta...

LUNE'S AUDITORIUM— Now ... Except ... FIFTH BIG WEEK—LIMITED ENGAGEME... D. W. GRIFFITH'S COLOSSAL SPECTAC... INTOLERAN... OR THE MOTHER AND THE ... Love's Struggle Throughout the Ages ... Prices Nights, 25c, 50c, 75c, $1; Boxes and Loges, $... Matinees, 25c, 50c, 75c; Boxes and Loges, 75c ... GET YOUR SEATS IN ADVANCE.

ORPHEUM— The Best o... Every Night at 8. 10-25-50-75c; Boxes, $1.00. Matinee a... Boxes 75c. Except Holiday Matinees. ... AM CHIP AND MARY MARBLE, in "The Clock Shop;" MA... SEDEWITT, KELLY & LUCEY, "The Piano Movers;" BERNAR... Last Week RALPH HERZ in a Monologue ... New Paramount Magazine Orchestra Concerts 2 and ...

LUNE'S BROADWAY THEATER ... MARY PICKFORD ... IN HER LATEST PICTURE ... "Less Than the Dust" ... Daily 10:30, 12:15, 2, 3:45, 5:30, 7:15, ...

SYMPHONY ... OWL, NEAR 6TH ... ows 11, 1, 3, 5, 7, ... 9:15 P.M. ... EVERY DAY ... The most thrilling film ever taken of ... Army in Mexico. It shows the actual ... "Uncle Sam in ... Taken with the consent of General Fu... all phases of army life at the front. ... ALL THIS WE...

ANTAGES Vaudeville—10c, 20c, 30c ... LONG TACK SAM ... KENO & GREEN ... AYLORD & LANCTON ... EVA SHIRLEY ... DOOLEY & ... WILLS-GILBE... "THE LASS ... LUMBER...

RINITY AUDITORIUM— ... 75 Musicians Los Angeles Symphony Orchestra 75 ... FIRST CONCERTS OF SEASON ... Sunday afternoon, Nov. 17, at 3 p.m. Saturday Evening, Nov. ... 25c, 50c, 75c, $1.00, $1.50, $2.00. Season tickets if purcha... reduced rates. Telephones 10052, Main 474 ... 400 STUDENTS' TICKETS SATURDAY NIGHT CONCER...

SUPERBA— BROADWAY NEAR 5TH ... ALL THIS WEEK ... Richard Bennett ... and EARLE WILLIAMS in "THE SCARLET ...

WOODLEY Theater— SHOWS BEGIN 11, 12:30, 2, 3:30, 5, ... Dustin Farnum In a thrilling Irish-American Play ... AS...

LITTLE THEATER ... A MOST INTI... MATE AND ... UNUSUAL PLAY. ... THIRD AND LAST WEEK. BEGINNING TONIGHT. ... NJU ... BY OSSIP DYMOW ... FIGUER... MAIN 3...

HARRICK— ... Matinee Today at 2:15. ... 2:15 to 11 p.m. ... CHARLIE CHA... In "Behind the Screen," His Latest C... with "GLORIANA," a Blue Bird ...

Life's Gentler Side—Society, Music, Song and the Dance—Los Angeles Theaters

SOCIETY.

MR. AND MRS. HENRY W. O'MELVENY will entertain this evening with a dinner dance Monday evening, December 18, honoring the misses Gertrude and Marion Kerckhoff, who are to be formally presented at a debutante tea, which Mr. and Mrs. William H. Kerckhoff, parents, Mr. and Mrs. William Kerckhoff, are to give for several hundred guests at their West Adamsstreet home tomorrow.

Mr. and Mrs. Samuel S. Salisbury, one of the popular couples of the season and formerly of Kansas City, Mo., will entertain this afternoon at a post-nuptial tea, the afternoon of the 23rd inst., when her sister, Mrs. William Mathews, of No. 757 South New Hampshire boulevard, will entertain more than 150 guests. Miss Marion Mathews will share honors with her mother in receiving. Bridesmaids and members of the younger set are said are several prominent Cards were issued last week.

Country Club Tea.

Mrs. Charles Clarence Carpenter, Mrs. Charles Monroe, Mrs. Joseph Sartori, Sartori, Mrs. Joseph Edwards Cook, Mrs. Thomas E. Newlin and Mrs. Charles Cullom Parker were hospitality at the Los Angeles Country Club, where several hundred of the smart set will assemble this afternoon.

Thursday.

The first of a series of bridge teas she is planning for the winter will be given Thursday by Mrs. Charles W. Chase, at her home, 611 South Hobart boulevard. More than forty are bidden for the event.

Engagements.

Miss Grace Emanuel of Catasauqua, Pa.; Miss Marion Patterson of Elmira, N. Y., and Miss Irma Hughes of Redlands are here to be members of Miss Grace Miller's house party tomorrow night, when the marriage to Dr. Walter Granbery Ballard is to be solemnized at the home of her parents, Mr. and Mrs. R. B. Miller, of No. 1833 Victoria drive, in Lafayette Square. Miss Mary Wilkes and Margaret Wilkes of this city will also be bridesmaids and Dr. Oliver Davies will attend with the groom during the absence of the service by Rev. Mr. Hughes, of Redlands, former pastor of the family.

Two hundred and twenty-five guests, more than out of the city, are to be present at the event. The decorations are to be carried out in pink and white. All the attendants are to wear white tulle and carry pink roses, and they will stand before a bank of green studded with roses. The wedding supper will be dominated by the pink-and-white scheme.

Miss Miller is an only daughter, and the marriage will take her from home to Taft, where the groom is practicing his profession.

Wed for a Year.

Miss Margaret Locke, whose visit to Sidney Carr Walker of Kan., was announced early in spring, has returned from the Middle West and later San Francisco, where she was the guest of her sister, Ruth, wife of Dr. William Benjamin, of the northern city, She was a week with Mrs. Whittaker, formerly Marian, of Pasadena, who since marriage has resided in Bakersfield. Miss Margaret is the only one now at home, and her sister Dr. and Mrs. Charles Edwards, have asked her to put off the approaching wedding at least a year. Consequently she will not for

Home Wedding.

Miss Elvia Goetz, granddaughter of Mrs. J. E. Goetz of Adams street, was quietly married last Wednesday to Edward Humes, a young business man. The ceremony was performed at high noon at the bride's home in the presence of a few close friends and relatives.

After a honeymoon trip to Honolulu Mr. and Mrs. Humes will be at home at their bungalow on West Twenty-fifth street.

Returned.

Mr. and Mrs. William Boothe Guyton have just returned from a six-weeks' trip to the East, visiting New York, Chicago and Ohio, and returning home via Memphis and New Orleans. Mr. Guyton's parents reside in Ohio and there they enjoyed three weeks.

Fifty Years Wedded.

At their home, No. 1654 East Twenty-third street, Mr. and Mrs. E. W. Walters celebrated their golden wedding anniversary the 6th inst. The groom is 76 years old and his bride 75. They were married in Carthage, Ill., and lived there until 1888, when they came to Southern California, settling first in Kern county.

All the children and grandchildren were present to observe the happy event, and presented the honorees with the rings with which Rev. Willis M. Sapp again united them. Later dinner was served. Golden floral decorations, including many chrysanthemums, added charm to the setting. Present were F. A. Walters, J. R. Walters and R. I. Walters and their families from Bakersfield; T. E. Walters and family of Hermosa Beach and Mrs. Etta Walters Allen of No. 1925 Tennessee street, this city. Many congratulatory wishes and gifts were received by the happy couple, who are enjoying the sunset of a companionable life in sunny California, surrounded by their kinsfolk. Mr. Walters is a Civil War veteran and prominent in the Illinois Society.

Visitors.

Mr. and Mrs. E. H. Bovee have come from Oxnard to visit in the W. J. Bovee home on West Forty-first street.

Former Iowans.

With Mrs. Charles Zwick of No. 1492 Forty-fifth street hostess, a number of former Cherokee, Iowa, residents enjoyed a luncheon recently, with covers for Mmes. Frank Ballard, J. N. Snedicor, Louis Adsit, A. Tiel and Zwick.

In the East.

Lawrence Peters is in New York, spending a few days at the Wolcott.

Join Their Mother.

The Misses Juliette and Geraldine Denio have gone to Arrowhead to join their mother, Mrs. E. C. Denio, who is recuperating from a recent illness. Mr. Denio spends the weekends with his family.

From Indiana.

Mrs. J. H. Johnson of Richmond, Ind., is visiting with Dr. and Mrs. W. C. Coffin of Whittier, and spending much time visiting various resorts and places of attraction in Southern California, accompanied by Dr. and Mrs. Cooke and Mr. and Mrs. J. E. Coggeshall of Pasadena.

Tick-tock, tick-stock.

The various inhabitants of the time-keeping realm are coming to life in "The Clock Shop" at the Orpheum this week. Mary Marble, seen in the picture, is the Dutch clock heroine. She plays opposite Sam Chip in the dainty musical fantasy.

WOMEN'S WORK, WOMEN'S CLUBS.

"You don't plant oats upon a hill
A hundred miles away,
And somewhere else your corn to drill
You know would never pay.
You plant at home, to get the yield,
Whatever crops are grown,
For planting in some other field
Will never help your own.

"And it's the same with dollars,
For dollars, too, are seed—
The cash today you send away
Tomorrow you will need.
Don't send your cash afar to roam
But, wiser learn to sow,
Just plant your dollars here at home
And watch your dollars grow."

Thus did Miss Grace S. Stoermer, herself a "home product" and grand vice-president of the Daughters of the Golden West, facetiously express to members of the Ebell Club yesterday in an illustrated lecture on the history and development of California industries—timed by the Programme Committee to fall on the opening day of home products week—how it is "up to us" to build the commercial interests of the State and support home industries, thereby increasing wealth and population and bringing more factories.

...tistics show us that the people of California use more imported olive oil than those of any other State in the Union, though olive trees can be grown only in California and certain spots near Phoenix, Ariz., in this country," said the speaker. "We have a match factory at Chico where at present 600 men are employed, and if we would discontinue the use of matches made in Japan and Sweden we could increase the number of people making matches in this State to about 2500.

"Forty thousand dollars is sent out of California every month for an eastern brand of soap, when we have eleven soap factories in this State producing as large a cake for the same money, equally as good but not so well advertised.

"It is estimated that the present annual consumption of shoes in California amounts to about $27,000,000. Of this amount only about 5 per cent goes to California manufacturers. We can remedy this situation greatly and add to the prosperity of the State if every man, woman and child would ask for shoes made in California."

Stereopticon views showed San Francisco's salt works, that produce 175,000 tons a year for world markets; Kern county's rice fields, with a $5,600,000 crop in prospect; the tuna industry; cook stve manufactories; Imperial's great cotton fields, and the motion-picture studios and camps, where 75 per cent. of all the films shown in the United States are produced—the films that drew $279,000,000 to box offices the past year.

"The patronizing of home industry is after all the A B C or foundation of commercial prosperity of any city or State," said this daughter of Los Angeles, in conclusion.

An invitation was extended the ladies to visit the display now being held at the Chamber of Commerce.

Miss Paxton announced a meeting of the Shakespeare section for 10 o'clock this morning, when acts III and IV of "The Tempest" will be studied; the art and travel department tomorrow at 10 a.m., and voice training at 1 p.m.; books and conversation Thursday at 10 a.m., followed by luncheon; the Social Service Committee of the social science section, Thursday, at 1:30 p.m.; French and Bible study, Friday, at 10 a.m., and the Browning study Monday at 10 a.m., and choral department at 12:30 o'clock.

GENERAL REVIEWS.

Pantages.

If Long Tack Sam is a "heathen Chinee" with ways peculiar, he goes about his guileful tricks with a good-natured smile that disarms suspicion. And if his coat is of flowery satin (is that right girls?) and if he does talk pigeon-English in the theater, he would make a much more handsome American than our most fascinating matinee tenor does a Nanki Poo.

Anyway, if you would witness breath-taking miracles, performed in an atmosphere of embroidered hangings, as romantically oriental as a Chinatown joss house, see Long Tack Sam and his company at Pantages this week. There is a small Chinese miss with as many joints in her small body as a spider, and there is a parchment-faced youth who plays American ragtime.

Joe Keno and Rosie Green show everything they know about dancing from acrobatic and soft-shoe work to a cake-walk; the "good-by" scene goes especially well. Trust the eternal feminine—while Bonnie Gaylord and Iva Lancton do a burnt-cork skit, they insist on putting the audience "in the know" as to how charming they really are, afterward. Eva Shirley sings songs, and very prettily. Beachy Dooly and Eddie Nelson, enthusiastic youths, go right through their repertoire from glee singing to a rag drummer number, and a morning-after dance. Two head-balancers and a lady cornetist split a pay-envelope in the first spot by calling their combined offerings "A Masked Frolic."

"A Lass of the Lumberlands" is getting right into the usual stride of film-melodramas this week; there has been a fight over "the papers" and an exciting chase that promises to last several installments has started.

Hippodrome.

John White's Circus of dogs, ponies and mules contribute a potpourri of clever stunts and good healthy laughter, as headliners on the new Hippodrome bill which opened yesterday. The big Hip stage affords an opportunity to put on a real circus that the public may view from comfortable opera chairs.

A circus feature also is the thrilling act by the Flying La Mars, who perform aerial stunts in which the members throw each other in a manner apparently defying the laws of gravitation.

The Four Bonnells have a snappy musical offering. Bert Lennon entertains nicely with several character studies. "An Irish Arden" is well played by Maurice Downey and company. A banjo becomes quite a heavenly instrument in the hands of Alice Allison, and Abbott and Mills with songs and sayings prove most pleasing entertainers in both.

Lyric.

This is the farewell week of the famous twilight sleep pictures in Los Angeles. They are now being shown at the Lyric Theater, on Spring between First and Second, which has been leased for the week by the backers of the interesting scientific film.

The film, which was taken under the direction of Dr. Kurt G. Schlossgink of Freiburg, Germany, where the famous method of painless childbirth originated, has attracted wide attention everywhere, and has been shown to large audiences in several Los Angeles theaters.

The added attraction is the comedy, "Tillie's Punctured Romance."

Clune's Auditorium.

D. W. Griffith's tremendous photo-drama and spectacle, "Intolerance," opened its fifth week at Clune's Auditorium yesterday.

Four periods of history are the settings for the four distinct stories which make up the whole. Ancient Babylon at the height of its power during the reign of Belshazzar is one setting. Judea at the time of Christ, medieval France during the height of Catherine de Medici's power, and a modern city are the settings for the other three stories. The tremendous battle scenes during the Babylonian period, when the most advanced city of ancient times was overthrown by Cyrus, make description well-nigh fruitless in conveying the surpassing impression. More than 50,000 people appear in this period alone. The battle scenes at night at the gates of Babylon are the most spectacular ever staged.

Don't Procrastinate.

Telephone your Sunday ads. to The Times Friday or early Saturday.

FOR SOLDIER'S RETURN.

Al Malaikah Patrol Tender Dinner to Capt. Sterling S. Boothe.

Members of the Al Malaikah Patrol tendered a dinner at the Jonathan Club last night to Capt. Sterling S. Boothe, commander of the machine gun company of the Seventh Regiment, N.G.C., styled by his companions in the patrol as the only real soldier of the organization. The dinner was held in honor of the safe return of Capt. Boothe from the Mexican border.

Appropriate table decorations, depicting California, Mexico and the border line, with small machine guns facing each other, added much to the gaiety. Among those present were Capt. Boothe, W. E. Bush, W. C. Cooke, H. Crane, Bernal H. Dyas, S. Grant, Marion Gray, Ralph Hamblin, L. A. Houser, R. A. Heffner, S. King, Henry G. Krohn, E. L. Lang, G. Layne, O. Lieber, Edward Lingenfelder, A. Lusby, Frank Rea, Clarence Smith, David Smith, I. R. Smith, Jack Tehan, Leo V. Youngworth and F. B. Silverwood.

DRAMA.

Burbank.

FRAMED IN ROSES.

FLOWERFUL EVENT IS GRACE TRAVERS'S RETURN.

By Henry Christeen Warnack.

After an absence of several months from the stage, Miss Grace Travers returned last night to the Burbank, and her friends just about exhausted the supply of the local flower shops to do the occasion justice. After they got a corner on roses they secured chrysanthemums and carnations in such superb abundance as to suggest some measure of the delight in their favorite's reappearance.

Miss Travers is becoming to the stage, and the American Beauties are becoming to her. When entirely surrounded by them, she was still the most radiant beauty in that incarnadine circle of attractiveness.

She is the sort of woman to whom flowers of lovely nobility belong. She especially deserved them last night for a number of seasons. It was upon the old Burbank stage that she first endeared herself to theater-goers of this city. Her last work, before her long vacation, was on the Morosco stage, so that her return to the Burbank was a sort of real home-coming. It is much further than two blocks from Main street to Broadway, a fact that Main street knows better than Broadway, and one that disturbs it much less. In any theater on any street Miss Travers is a most gracious and even actress.

I remember her work in "The Governor's Lady" at the Burbank some two years ago as the most beautiful performance of my experience in that house. It was quiet, and self-contained, with just that refinement and feeling that appeals to taste and reaches the heart.

It was not until 8:30 Friday night that Miss Travers was notified she was expected to take the part of the leading woman in "Mrs. Temple's Telegram" at the Burbank Monday night. At 10:45 p.m. she had memorized her lines for the entire first act, and by Saturday night she was ready to rehearse the whole play. Such a feat of memory has not often been accomplished in stage history. Miss Travers's opening performance in the long part was as near flawless as a stock production can hope to offer. The audience had good reason to appreciate their favorite's return.

"Mrs. Temple's Telegram" is rather the best of the long line of shop-worn plays the Burbank has been pleased to produce for some weeks past. The piece has plenty of plot, and is often threatened with humor. While it is archaic and chaotic, it has more laughs than the last half-dozen Burbank productions put together. If the public must be made to suffer these several "Hark-from-the-Tombs," it is fortunate that the tombs contain a few happy shades like "Mrs. Temple's Telegram" and "Charlie's Aunt," but it does seem as if a proper respect for the dead might leave us alone with some of our sacred memories. "Mrs. Temple's Telegram" is a lively corpse of cheerful variety, but a corpse none the less. It is, however, a pleasure to reflect that the needy grandchildren and great-grandchildren of worthy playwrights are in line for royalties from the works of their remote ancestors.

Different.

CLOCK ACT ATTRACTIVE.

FANCIFUL IDEA SPELLS BEAUTY IN ORPHEUM NOVELTY.

By Grace Kingsley.

A fanciful idea, beautifully worked out so far as music and stage settings are concerned, is embodied in "The Clock Shop," the offering of those popular comedians, Sam Chip and Mary Marble, assisted by a good company, this week at the Orpheum. George Spelvin, who plays the Clock Maker, has a beautiful baritone voice and an effective stage presence, making his singing of "All the World's a Clock Shop" a notable part of the performance. Mary Marble is a very dear little Dutch timepiece, and Sam Chip is just such a hero as no lady clock's heart-works could resist. The singing and dancing of the two in the "Key to My Heart" number are exceedingly pleasing, the tune being catchy. The comedy idea was not fully worked out, and the verse form made the act a bit tedious. However, it seems a pity to criticise at all so beautiful and novel a theme as that contained in "The Clock Shop."

"The Tale of an Overcoat" is a very clever little patter act, a bit too quiet, perhaps, for the popular taste, as nobody gets kicked or falls down. Puns are said to be a poor sort of wit, but at least some of the best ones ever thought of are used by Jule Bernard and Florence Scarth. If you don't like puns, why naturally you'll be pun-ished when you listen to it. Bernard's song, "Some Little Bug Is Going to Find You Some Day," makes a big hit.

Ralph Herz offers an act so different from that of last week that it may well be reviewed. Mr. Herz's new turn is a series of character songs which he mostly talks. He is a whole company of artists in himself, tragedian, low comedian, and all. His most popular numbers appear to be "I'm Working in the Movies Now," and "The Good Fellow."

The ventriloquist, a person might have thought, was buried along with the bearded lady and the tatooed man. However, along comes Marshall Montgomery and shows us there is something new under the sun. Montgomery, assisted by Edna Courtenay, becomes the oracle for a tough little boy dummy, whom he makes an actor through an entire one-act play. Montgomery gets away with eating, drinking, smoking and love-making, meanwhile letting friend George Dummy "do it" so far as the conversation is concerned.

McDevitt, Kelly and Lucey have an old-timey vaudeville sketch entitled "The Piano Movers and the Actress." I don't know which name the lady goes by, but she has some lovely lines, the sort that should be seen, not heard. The two boys shed a comedy light on piano-moving, and do some wonderfully clever eccentric dancing, and the act winds up with a good bit of nonsense involving two soldiers and a nurse.

If detectives were as nimble with their wits as William J. Dooley and Frank Orth are with their feet in "The Fool Detectives" there wouldn't be a criminal outside of jail. Dooley is as good in the squirrel-food stuff as ever, and he signs in the same old funny, husky way.

Britt Wood and Allen and Howard continue to please in their respective acts.

No altitude brow record is on at the Orpheum this week; the bill is for laughing purposes only.

Tally's Broadway.

If you wish to realize just how incredibly a picture is enhanced by the use of colored photography go and see "The Sultana," with Ruth Roland starred, at Tally's this week. The play is an adaptation of Henry Rowland's story, published in the Saturday Evening Post. Reduced to picture terms, the photoplay is a howling melodrama. However, it's of the thrilling sort, with stolen jewels and bandits galore, and if you like that stort of story, you'll find this the article de luxe. There are some beautiful outdoor scenes, the colored method serves to bring out remarkably. Viewing this picture, a person will believe the day not far distant when the public will demand color-photography—a state of things not at all desired by photoplay producers as all color processes are expensive. The Balboa studio is to be congratulated on taking this advance step. Miss Roland is as lovely as ever, and wears some stunning gowns.

Woodley.

If all the policemen were as handsome in uniform as Dustin Farnum is in "A Son of Erin," at the Woodley, it would take the remainder of the force to quell the riots among the nurse maids. Not in a long time has Dustin Farnum and Winifred Kingston appeared in so appealing a photoplay as "A Son of Erin." Like all Farnum's pictures, the story is romantic comedy, but the plot has an original twist, and some of the photography is the most beautiful the local screen has seen. The Irish bits in particular are lovely.

Miss Kingston is a very pretty girl, who always looks especially well in costume plays. Whether it is the quaint Irish clothes and the curly hair over her shoulders, or that the Morocco people have learned how to bring out her beauty more strikingly, certain it is she has never appeared to better advantage. Her acting is always adequate, and in this picture she makes a most alluring Irish colleen.

Awakening.

HE LOOKED "HONEST."

Mining Man Finds What Diogenes Sought in Vain but His Friend Works Old Game of Matching Dollars and Presto, He Loses His Roll.

P. M. Dittrich, a mining man, living at No. 321 East Second street, thought a chance friend found on the streets early last week "looked honest." He gave him $175 to show to a friend with whom he had been matching dollars. Dittrich asked the police last night to locate the "honest" man and try to recover his money.

According to Mr. Dittrich he met a man named Williams about a week ago. A few days later while walking with Williams they met a second man and Williams and the stranger began to match dollars. Then they matched $500 bills and Williams won. The stranger questioned Williams, according to Dittrich, as to whether he had any money.

To make a "flash" Williams then asked Dittrich to draw $175 from the bank to show to the stranger. Mr. Dittrich drew the money and gave it to Williams. He is now looking for Williams and also his money.

Still Waiting.

MONEY'S COMING OVER ON BREMEN.

GERMAN ARMY OFFICER STICKS TO OLD PLEA.

Cashed Number of Pre-dated Checks, It is Alleged, on Strength of Getting Funds from Home. Tells Court He's Paying up as Fast as He Can.

Believing that he has fully vindicated his original statements regarding the expected arrival of a large sum of money from Germany and that he has proven his good intentions by repaying a number of those who cashed checks for him, Richard Spiekermann yesterday changed his plea from "not guilty" to "guilty" when his trial was called before Judge McCormick.

Spiekermann, a former officer in the German army, passed a number of pre-dated checks, it is claimed, explaining that he expected no less than $5000 on the submersible Bremen, which never arrived. He made these explanations prior to the time of the coming of the Deutschland, and when this ship came in, he felt very jubilant over the prospect of its sister-submersible getting here. The Deuschland's arrival also removed the doubt in the minds of many as to the possibility of money reaching here from the central powers.

When Spiekermann appeared yesterday, he informed the Court that during the past two months, he has repaid more than $100 out of the $150 which he had secured on his checks, using money that he got back from persons he had loaned cash to while he was affluent. He stated that as rapidly as possible, he expected to repay the remainder and that if the Bremen was absolutely lost, he might, on another voyage of the Deutschland, or some other similar ship get his funds.

Judge McCormick took the matter under advisement and stated that he would decide on what to do with the young man at the end of two weeks.

ARREST SCENARIO WRITER.

Charge is Grand Larceny, Involving Automobile Transaction.

Charles Bell Rucker, scenario writer, was arrested yesterday on a charge of grand larceny, involving an alleged transaction about an automobile eighteen months ago. The complaint was signed by P. D. Engelbretson, who said he loaned Rucker $175 on an automobile, taking a mortgage on the machine. He alleges Rucker disappeared.

Mr. Engelbretson alleges Rucker was working under the name of Walter Branscom at that time. Several persons, the police report, identified Rucker as the man they knew by the name of Branscom.

Get in Ahead.

Telephone your Sunday ads. to The Times Friday or early Saturday.

Disconcerting.

MEET A BOOMERANG.

Man and Woman Sue Railway Company for Damages, and He is Arrested on Statutory Charges as Result; His Wife Tells Her Complaint.

Alleged misstatements made in an effort to recover damages from the Los Angeles Railway Company by Albert W. Errett and Mrs. Linnia Peiffer of No. 532 South Pecan street, who claimed to have been thrown from a car in Boyle Heights, resulted in disclosures which prompted the arrest of Errett on statutory charges yesterday.

Mrs. Errett, who resides with her husband's parents at No. 410 South Boyle avenue, is the mother of three pretty daughters, whose ages range from 3 to 8. She alleges in her complaint that since June her husband has lived with Mrs. Peiffer, whose husband, she says, was compelled to leave home because of it.

Last night Errett was arrested by Detective Sergeants Murphy and Burgess and Private Detective Tom Miller at Mrs. Peiffer's home. Mrs. Peiffer declares Errett merely boarded there, and the accused man said the charges were framed up. Unable to obtain $500 bail, he was held in the City Jail.

BOTH RECITALS POSTPONED.

McCormack to Sing Here Next Week Instead.

Arrangements were made between Manager Behymer and the John McCormack management by long-distance phone to postpone the recitals of the noted tenor scheduled for tonight and next Thursday evening here. There will be but one recital—on next Tuesday evening, November 21. A cold contracted in Louisville, Ky., caused Mr. McCormack to cancel all dates between that point and the Pacific Coast, feeling that the equable climate of California would hasten his recovery. Last Sunday found him in a much improved condition, but Dr. Selfridge advised his postponing the recitals for one week, rather than take any chances with the inflamed vocal cords. Latest reports from the north indicate a full recovery before the end of this week. This will allow but one concert in San Francisco next Sunday, instead of two, as formerly scheduled, the same applying to Los Angeles, unless changes in western bookings permit the moving forward of all dates. Patrons holding tickets for tonight may present them at Shrine Auditorium the 21st inst., it is announced, while holders of tickets for Thursday evening are advised to return them at Trinity box office this week.

PRINCIPAL QUITS.

SANTA ANA, Nov. 13.—E. H. McMath, for four years principal of the Santa Ana Polytechnic High School, resigned today that he may accept an appointment as associate professor of education at the University of Southern California. He is a graduate of the University of Kansas, and took a master's degree at the University of California. He came to Santa Ana from Berkeley, where he was principal of the Lower High School.

Virginia Van Nuys.

HAPPY THOUGHTS.

Virginia Van Nuys and Her Retort to Eugene Brown.

Taking exception to some of the comments in the "Happy Thought Club" effusions in the Sunday Times, Virginia Van Nuys sends us the following clever bits:

The prune who prints poems of passion
And filters them out, by the clock,
Then inflicts them on innocent victims,
Should be sentenced, by night, to pound rock.
What he needs is a glass of "Red Raven"
And a big asafetida pill.
These clearinghouse columns, for poems so punk—
He gets them for nothing and sells them for junk—
Make me sick, but he can't wish them on me.

Another Love Poem.

True love is such a fragile thing,
Like rose leaves drenched in dew,
Its sweetness buried in an hour,
More swiftly than it grew.
And only memories float above
The grave so deep and new.

And then a resurrection comes,
And love frisks forth again,
Another magnet draws his eye.
Ah, can such ardor wane?
It can—it has—lo, many times,
In my X-ray, wireless brain.

These lurid lilts of lasting love
Impart to me a pain.

VIRGINIA VAN NUYS.

Theaters—Amusements—Entertainments

CLUNE'S AUDITORIUM— Now Playing. Twice Daily. Except Sunday, 2 and 8 P. M.
FIFTH BIG WEEK—LIMITED ENGAGEMENT.
D. W. GRIFFITH'S COLOSSAL SPECTACLE
INTOLERANCE
OR
THE MOTHER AND THE LAW
Love's Struggle Throughout the Ages
Prices Nights, 25c, 50c, 75c, $1; Boxes and Loges, $1, $1.50 and $2. Matinees, 25c, 50c, 75c; Boxes and Loges, 75c and $1.
GET YOUR SEATS IN ADVANCE.

ORPHEUM— The Best of Vaudeville
Every Night at 8, 10-25-50-75c; Boxes, $1.00. Matinee at 2 DAILY, 10-25-50c; Boxes 75c. Except Holiday Matinees.
SAM CHIP AND MARY MARBLE, in "The Clock Shop;" MARSHALL MONTGOMERY; FRANK ORTH AND WM. J. DOOLEY, "The Fool Detectives;" KELLY & LUCEY, "The Piano Movers;" BERNARD & SCARTH, "Tale of an Overcoat;" BRITT WOOD, Juvenile Jester; HOWARD & ALLEN, "A Real Last Week RALPH HERZ in a Monologue
New Paramount Magazine Orchestra Concerts 2 and 8 p. m.

CLUNE'S BROADWAY THEATER 528 South Broadway. THIS WEEK
MARY PICKFORD
IN HER LATEST PICTURE
"Less Than the Dust"
Daily 10:30, 12:15, 2, 3:45, 5:30, 7:15, 9

SYMPHONY THEATER NEAR 6TH The most thrilling film ever taken of the United States Army in Mexico. It shows the actual conditions confronting
"Uncle Sam in Mexico"
Taken with the consent of General Funston. And shows all phases of army life at the front.
EVERY DAY ALL THIS WEEK

VANTAGES Vaudeville—10c, 20c, 30c. Shows 2:30, 7 and 9 P. M.
LONG TACK SAM DOOLEY & NELSON
KENO & GREEN WILLS-GILBERT & CO.
LORD & LANCTON "THE LASS OF THE
EVA SHIRLEY LUMBERLANDS"

UNITY AUDITORIUM— L. E. BEHYMER, Mgr.
75 Musicians Los Angeles Symphony Orchestra 75 Musicians
FIRST CONCERTS OF SEASON
Thursday afternoon, Nov. 17, at 2 p.m. Saturday Evening, Nov. 18, at 8:15 p.m.
Prices, $1.00, $1.50, $2.00. Season tickets if purchased this week at reduced rates. Telephones 10082. Main 4741.
STUDENTS' TICKETS SATURDAY NIGHT CONCERT AT 50c.

VERBA—BROADWAY NEAR 5TH ALL THIS WEEK Popular Prices 10c, 20c, 30c
Richard Bennett "Philip Holden, Waster"
and MARIE WILLIAMS in "THE SCARLET RUNNER"

WOODLEY Theater—SHOWS BEGIN 11, 12:30, 2, 3:30, 5, 6:30, 8, 9:30
Dustin Farnum In a thrilling Irish-American Play "A Son of Erin"

LITTLE THEATER FIGUEROA NEAR PICO
FIRST AND LAST WEEK. BEGINNING TONIGHT, 8:15 P. M.
NJU
BY OSSIP DYMOW
Every Night (Except Mon.) Mat. Saturday

CHARLIE CHAPLIN
In "Behind the Screen," His Latest Comedy, Together with "GLORIANA," a Blue Bird Feature.

Theaters—Amusements—Entertainments

MOROSCO—Tonight—All Week—Mats. Thurs. & Sat.
It is supremely amusing and an unqualified success.—Otheman Stevens, "Examiner."
BILLIE BURKE'S FASCINATING PLAY
JERRY
Produced for the first time in stock, with Ruth Robinson and a typical Morosco cast. Evgs. 10c to 75c; Mats. 10c to 50c. Next Sun., "Too Many Cooks."

BURBANK—Tonight, All Week, Mats. Wed., Sat. & Sun.
Main, Near Sixth. Another Triumph for the Burbank. 2½ hours of joy; one of the cleverest comedies ever written.
MRS. TEMPLE'S TELEGRAM
with GRACE TRAVERS as "MRS. TEMPLE" and all the Burbank favorites. Evgs. 10c to 75c; Mats., 10c to 50c. Next Mon., "Billy" 99% Fun.

MAJESTIC— Broadway Near 9th Now Playing—2:15 & 8:15 Daily
Benjamin Brodsky, famous traveler-photographer, produces the greatest travel motion pictures ever taken.
A TRIP THRU CHINA
POSITIVELY THE ONLY PICTURES TAKEN OF THE "FORBIDDEN CITY" AND THE WONDERFUL MYSTERIES CONTAINED THERE.
Taken by permission of Chinese Government. Mats., Daily, 25c-50c; evgs., 25c-50c-75c.

VANDERBILT CUP RACE Next Thursday Start 12 Noon
INTERNATIONAL GRAND PRIZE
Next Saturday. Start 11 a. m.
SANTA MONICA'S GREAT RACES
RESERVED GRANDSTAND TICKET SALE.
B. H. Dyas Co. 321 W. 7th St. Main 588 Home 60863
Auto Club of Southern California 1344 S. Figueroa St. Main 4496. Home 60259 Reserved Parking Space.

SHRINE AUDITORIUM—655 W. JEFFERSON
McCORMACK
Recitals for tonight and Thursday POSTPONED UNTIL NOV. 21
Patrons holding tickets for Tuesday evening, Nov. 14, need not exchange them. Those holding Thursday, Nov. 16, reservations please exchange at Trinity box office before Saturday evening, November 18.

PALACE 7th Near Broadway—11 a.m. to 11 p.m.—10c, 20c. Loges, 30c
Wm. S. HART
In "THE PATRIOT" and the Keystone Comedy, "DOLLARS AND SENSE."

TALLY'S Broadway THEATER 833 So. Bdwy.
RUTH ROLAND IN THE SULTANA
Added Attraction, "WONDERS OF ALASKA AND ITS GLACIERS."
COMING: LITTLE MARY SUNSHINE IN "SHADOWS AND SUNSHINE"

MILLER'S— 342 SO. MAIN ST. FOX PHOTOPLAYS
GEORGE WALSH in "The Mediator"
Hearst News and Katzenjammer Kids. Shows, 11, 12:30, 2, 3:30, 5, 6:15, 7:40, 9:15 p.m.

ALHAMBRA— Miller's Hill St. Theater, Bet. 7th & 8th on Hill St.
GLADYS BROCKWELL In "Sins of Her Parents"
Harry McCoy in "She Loved a Sailor."
Shows, 11, 1:45, 3:30, 4:15, 6, 7:45 and 9:15 p.m.

LYRIC— THEATER 138 S. Spring bet. 1st & 2nd
"Twilight Sleep"
in motion pictures, showing actual birth of the child, together with lecture by graduate nurse; also "TILLIE'S PUNCTURED ROMANCE."
ALL 10c SEATS

SYMPHONY Broadway near Sixth. LOS ANGELES' FAVORITE THEATER.
FRANCIS X. BUSHMAN and BEVERLY BAYNE presenting "In the Diplomatic Service"
Com. Sun., Mme. Olga Petrova in "Extravagance."

PUBLISHERS:
THE TIMES-MIRROR COMPANY.
OFFICERS:
H. G. OTIS, President and General Manager.
HARRY CHANDLER, Asst. Gen. Mgr. and Treas.
HARRY E. ANDREWS, Managing Editor.
J. B. PAITENGER, Assistant Treasurer.
MARIAN OTIS-CHANDLER, Vice-Pres. and Sec'y.

Los Angeles Times

EVERY MORNING IN THE YEAR.
Daily and Sunday, Illustrated Weekly and Semi-Monthly Magazines. Yearly $9.00; Monthly, 75 Cents. Postpaid. Daily Founded Dec. 4, 1881—35th Year.
Member, Class A, of the Associated Press. Leased wire mileage covered: Day, 22,000. Night, 28,800; words transmitted, 60,000, not including specials.
OFFICE:
New Times Building, First and Broadway.
LOS ANGELES (Loce Ahng-hayl-ais)
Entered at the Postoffice as mail matter of Class II.

TREND OF THE FINANCIAL NEWS.

CHIEF EVENTS OF YESTERDAY

(At Home:) Although an undertone of heaviness pervaded the New York Stock Exchange dealings, many issues were strong and several new records were set. The enormous expansion of loans failed of reflection in the money market, but in this respect speedy rectification is expected. Bonds were irregular.

(Abroad:) An imperial ukase was promulgated authorizing the Russian Minister of Finance to make issues abroad of treasury bonds to the amount of 2,000,000 rubles as occasion may require.

A SNUG RUB.

Looks like a neck-and-neck race for the control of the next House of Representatives, with chances that it will be in the hands of the Republicans, but by so small a majority that the outcome could not be determined in advance on any political measure.

COTTON'S REIGN.

With cotton at 20 cents a pound for May delivery, more than a billion and a half of outside money will flow into the Southern States in payment of the crop. Cotton is again king, thanks to the European war. And California has reason to cotton to the king.

YES, A SHAM.

The prohibition law that went into effect in Virginia November 1 permits each householder in the State to consume on his or her premises one quart of whisky or three gallons of beer or one gallon of wine every thirty days. The stuff cannot be bought in Virginia; but from the dealers in neighboring States all that one family requires within a given time may be purchased. What a boon to the express companies and the out-of-State liquor dealers! That sort of prohibition is a sham.

BOGUS OLIVE OIL.

Calipatria is to have a large cottonseed oil mill. Cottonseed oil can be produced for less than one-fourth the cost of olive oil, and you are not compelled to wait several years for a crop. For cooking, "cottolene" is preferred by many culinary artists to lard, and for salad oil a judicious flavoring of cottonseed oil with about 15 per cent. of olive oil will cause the epicure to exclaim as he cocks his eye at the bottle, fraudulently labelled and prepares the salad:—

"I'll thrice the spoon with oil of Lucca crown
And once with vinegar just fresh from town."

MILLIONS FOR DATES.

Figures are so easily made that it is no wonder they are alluring. Election returns having had their day in the public mind, it will be of interest to note that Chief Galloway of the government service paid a visit recently to the date industry at Indio and, after going over the ground, predicted that in a few years the date crop would be bringing $16,000,000 to Southern California growers. The figures are so large and the sum of money they are supposed to represent so huge that, with the orange crop, the walnut crop, the oil yield and, not to say anything of the alfalfa and beans, fear might be expressed that the country will become too rich for steady employment.

THE ORANGE PROSPECT.

Nature sometimes becomes prodigal in its bounty and it would seem as if the present orange crop in Southern California, now ready for the picker, has been touched by the golden wand. It was not many years ago that the orange did not figure in the total cash receipts of this section, yet last year's receipts have been placed at $45,000,000—a huge sum of money for any State to place to its credit. Now comes the new crop with an increased acreage and yield and the prediction that the crop will go to $55,000,000. Guessing upon crop yields is an old game and there is many a slip-up before the money is counted in the grower's pocket, but if the present prediction comes true nature will have added $10,000,000 to the Southern California exchequer as a holiday gift. Therefore let's thank Nature for its generous gift to a people most deserving.

THE AMERICAN SPIRIT.

The most precious possession of the American people is not in our cities and palaces, our railroads and factories, our rich mines and fertile farms, for we may have all these and lose our own soul. The supreme necessity of our life is the spirit that bore up our fathers in their poverty and struggles: the spirit that inspired them in the great empty spaces of the New World with the conception of a self-governing republic, bound together by the universal devotion of her sons, instinct with the high and unhesitating courage of liberty, honored for justice, leading the world toward the better things of freedom.

The spirit is not gone. It has been sleeping. It has been overlaid with wealth and prosperity and ease. What America needs now most of all is that she may be revealed again in the hearts of her people; that they may realize their love of country; that their patriotism may be quickened; that they may be ready again to live for her honor and die for her salvation, as their fathers lived and died, and as millions of men are living and dying now for their countries on those sad battlefields of the Old World.

RESPECTED IN DEFEAT.

George S. Patton was the Democratic candidate for United States Senator in California. He was defeated by an overwhelming majority; but he has the respect of the State.

His campaign was dignified. It was open and above board. He did not secretly trade votes with Republicans and Socialists and Progressives.

He did not secure control of campaign funds sent into the State to aid Wilson and appropriate them for his personal campaign—or for the campaign of Hughes.

Mr. Patton made a gentlemanly campaign, which no doubt had much to do with his defeat.

He upheld the hands of the President. In all of his utterances he expressed the heartiest approval for Wilson's policies and pledged himself to support them. He played square with his party. And he has no cause to feel humiliated because his party turned him down, though it carried the State for the President. There are times when a man is more respected in defeat than some other men when victors.

Mr. Patton made a clean fight. He stooped to no treacheries; he ventured no trickeries; he indulged in no duplicity. In other words, he was not a "good politician"—as, unfortunately, politicians are estimated by some observers in California; that is, by the victories they win, by the effective corruption they use, by their utter lack of honor and their ability to juggle with votes.

OUR INDUSTRIAL GROWTH.

Los Angeles is the habitat of the fiesta. Here we are prone to the gorgeous parade with fanfare of bands and riots of color. Here we lavish floral displays with a prodigality that attracts sightseers from the four corners of the Union. We are proud of our fiestas and our ability to present attractions that are out of the usual in idea and execution.

And this week Los Angeles presents a new spectacle—one possibly of more sober mien than the general run, but one that cannot fail to be of direct interest to every citizen of Los Angeles. It is the Home Products Week celebration and the third annual exhibit of new industries, under the auspices of the Chamber of Commerce. It is, in fact, an exhibit of the machinery that produces the Los Angeles pay roll.

On another page of today's Times will be found a list of about 150 new industrial concerns that have established themselves in Los Angeles or the metropolitan district within the present year. This is a most gratifying showing. It demonstrates that this city and its environs fully realize the fact that, while we have an ideal condition for homes and for the entertainment of tourists, we must rest our structure on the solid, conservative basis of industrial development.

The industrial bureau of the Chamber of Commerce has been a potent factor in advancing this splendid work. It is meet and proper that the new industries exhibit should be under the supervision of the chamber. With a quickening of sentiment for the use of home products, which is to be emphasized in the Home Products Week exhibits in practically all of the display windows of the business district, there is very appropriately connected the special exhibit at the Chamber of Commerce. Every citizen should take time to visit the chamber on Friday or Saturday and get a personal knowledge of the advancement on industrial lines that has been made during the present year.

EXTENT OF GERMAN PREPAREDNESS.

Many years ago Germany discovered that the chemical industry—and particularly the dyestuff industry—lent itself most readily to the manufacture of high explosives. The German government therefore started out to encourage and foster this industry in every way possible, and it soon became one of the most profitable industries in the land.

But the German government was not satisfied merely that this industry should yield enormous profits. It deliberately aimed to extend it to such proportions that it might be, in time of need, converted into an explosive industry to take care, under any circumstances, of any demand that a great war might create. The demand for dyes at home was not sufficient for this purpose, and it was necessary, therefore, to build up an immense foreign trade. For this purpose every possible concession was granted, as, for instance, in freight rates for export; and the government even went to the extent of remitting taxes in order that the industry might reach the highest possible stage of development. Co-operation was had between the great German universities and the dyestuff industry so that the best education and talent could be made available. Scientific research was encouraged, and the government went to the extent even of granting special pensions to those who had devoted a certain number of years to research work in chemistry.

The inevitable consequence of this government activity was that almost from the beginning and for many years the German dye industry has dominated the world. Was human foresight ever more brilliantly justified than that of the German nation when war broke out? A general order was issued that the production of dyes should cease and that the factories should at once turn all their energies to the manufacture of high explosives. Following the plan preconceived years before, every tank and every kettle was arranged so that explosives could at once be turned out, and it was known almost to a pound what the production of each factory would be. In every one of these factories was an abundance of crude material, such as every large business concern must keep on hand, and every ounce of it was capable of being made into some kind of explosive.

At this point was made manifest another instance of Germany's wonderful efficiency and foresight. She had within her own borders every material necessary for the production of high explosives save one, namely, nitrogen. Nitrogen compounds are the basis of all high explosives, and in time of war they must be had in unlimited quantities. Up to a few years ago Chile saltpetre was used as the basis of all nitrogen compounds, and this can be obtained only from Chile. German statesmen realized that if any nation with which Germany might ever be at war should obtain control of the sea Germany would be cut off from the Chilean supply of nitrogen, and under such conditions would be practically helpless. And so science set out to evolve some other method of producing nitrogen, and a process was evolved of obtaining it out of the air.

It was discovered that to make nitrogen out of the air a cheap electrical energy is essential. The cheapest available source of electrical energy was found in waterfalls in Norway, and accordingly large industries were established there to make nitrogen products and these products were sent to Germany. But even then all future difficulties were not provided for. Germany still faced the question of losing the use of this water power in Norway if some other nation obtained control of the sea, and that was just what happened when England bottled up the German navy.

But in the meantime another method of obtaining the cheap electrical energy necessary for producing nitrogen out of the air was evolved. Six large plants were established on the Rhine in districts where coal was coked. In the process of coking coal a gas is developed which ordinarily goes to waste, but under a new process this gas was used in internal explosion engines which were attached to enormous generators for the production of the necessary electrical energy.

The problem of a practically inexhaustive supply of nitric acid for the making of high explosives was solved and, while the allies depend largely upon the United States for munitions, Germany has an inexhaustible supply within her own confines.

ELECTIONS SINCE 1864.

Our Presidential elections for the last half century have demonstrated that a great number of the American people vote regardless of party affiliations and that, under our system of choosing a President, it has sometimes happened that a minority of the voters have secured a majority of the Electoral College, and vice versa. In 1864 McClellan received 45 per cent. and Lincoln 55 per cent. of the popular vote, but in the Electoral College Lincoln had 90 per cent. and McClellan but 10 per cent. of the vote. In 1868 Grant received 53 per cent. and Seymour 47 per cent. of the popular vote, yet in the Electoral College Grant received 73 per cent. and Seymour but 27 per cent. of the electoral vote. In 1872 Grant received 55 per cent. and Greeley 45 per cent. of the popular vote, yet Grant had 83 per cent. of the Electoral College.

In 1876 Tilden had a trifle less than 51 per cent. and Hayes not 49 per cent. of the popular vote, yet Hayes had a majority of one in the Electoral College.

In 1880 Garfield had only 7018 more popular votes than Hancock or less than 51 per cent. of the popular vote, yet Garfield received nearly 60 per cent. of the votes in the Electoral College.

In 1884 Cleveland had less than 1 per cent. more popular votes than Blaine, but had 55 per cent. of the votes in the Electoral College.

In 1888 Cleveland had 98,107 more popular votes than Harrison, yet Cleveland had but 42 per cent. of the electoral vote. In 1892 Cleveland had but one-third of 1 per cent. more votes than in 1888, but Harrison had during his administration alienated 300,000 Republican votes, and Cleveland received 132 more electoral votes than Harrison. That was the last close election. In 1896 McKinley defeated Bryan by a popular majority of 601,854 and a vote in the Electoral College of 271 to 176. In 1900 McKinley again defeated Bryan by a popular majority of 849,730 and a vote in the Electoral College of 292 to 155.

In 1904 Roosevelt defeated Parker with the largest popular and electoral majorities ever cast for a Presidential candidate, receiving a popular majority of 2,545,515 and an electoral vote of 336 against 140.

In 1908 Bryan was defeated by Taft by a popular majority of 1,269,804 and an electoral vote of 321 to 162.

Woodrow Wilson received in 1912 less popular votes than Bryan polled in 1908, but, owing to the division in the Republican ranks, he polled over 80 per cent. of the electoral vote.

California voted for Lincoln twice, for Grant twice and for Hayes. In 1880 her electors cast one vote for Garfield and five for Hancock. In 1884 they voted for Blaine and in 1888 for Harrison; in 1892 they gave one vote to Harrison and eight to Cleveland; in 1896 they gave one vote to Bryan and eight to McKinley; in 1900 they voted for McKinley; in 1904 for Roosevelt, and in 1908 for Taft.

What their vote has been this year cannot now be certainly determined. It is so close that, unless traitor Republican committees, under orders from Johnson, prevent a recount, there will be one, and the vote is so close that a change of one-third of 1 per cent., or one vote in 300, may determine the result one way or the other.

As Big as all Europe.

[Popular Science Monthly:] The United States can swallow all of Europe—area, population and all.

The entire combined and computed area of the foreign countries and the area of the Western United States are very nearly the same. The discrepancy is a bare 15,000 square miles on Europe's side. At the same time, however, Russia in Europe would spread over the whole western part of our country, crowding it to the doors with its 111,000,000 people, being the largest of all the European countries.

The State of California has ample quarters for seven European countries, but its population is only a little over 2,000,000, whereas little Rumania alone harbors just about 7,000,000 inhabitants.

Austria-Hungary fits rather tightly across the shoulders in Texas, which has a scattered population of nearly 4,000,000, where Austria-Hungary has more than 51,000,000 people accommodated within its boundaries.

More striking, however, is corpulent Idaho with its 320,000 inhabitants living in an area sufficient to quarter 16,000,000 of Europeans living in four large countries. Then there are Montana and North Dakota with their 900,000 people, enjoying enough room for Spain and Portugal's 25,000,000.

EASY THEOLOGY.

[Topeka State Journal:] He was one of those sharp laymen, always ready with a question which he hoped would prove a poser. So when the new minister came to dine he thought to stump him by asking: "Don't you come across a good many things in the Bible that you don't understand, like the problem of Cain's wife, for instance?" "Oh, yes, of course," acknowledged the clergyman. "Well, what do you do about it?" "My dear friend," replied the minister, laying down his fork, "I simply do just as I would while eating a nice fresh herring. When I come to the bone I quietly lay it to one side, and go on enjoying the meal, letting any idiot that insists on choking himself with the bone do so."

As She Saw It.

[Tit Bits:] In a certain provincial art gallery is a picture entitled "Saved," representing a large Newfoundland dog standing over a child whom it had rescued from the river. On market days many people from the country find their way to the picture gallery, and nearly all admire this lifelike painting. The other day an old country woman stood gazing at it for quite a long time, and, as she turned to go, exclaimed:

"No wonder the child fainted, after dragging that big dog out of the water!"

A Simple Request.

[Boston Transcript:] Murderer: Is this the guy who is to defend me?

Judge: Yes, he's your lawyer.

Murderer: If he should die could I have another?

Judge: Yes.

Murderer: Can I see him alone for a few minutes?

IMPOSSIBLE AMERICANS.

Startling Discoveries Made by the Tribe of English Novelists.

BY JEANNE REDMAN.

We shall have to stop mimicking the English. They are getting back at us and, from a literary point of view, England is "prepared." There are no great satirists in America, and when we attempt literary combat we find our pen more futile than our machine guns.

The war has had an unexpected effect upon English writers. It has excited the poets to paeans of praise, but, with a few brilliant exceptions, has stirred her novelists to bad essays and poor novels. But the worst of this English fiction is the fling that it takes at Americans. Galsworthy, Wells, Bennett and Locke have failed utterly in their recent efforts to portray Americans. It makes one wonder if Henry James and William Dean Howells shot so wide of the mark as to the English.

Why do we never meet the same sort of Americans as these English authors discover when they visit our country?

Do we Americans actually, for the most part, say "vurry" for "very"? I never have heard the word and thereby display my limited acquaintance. Yet Galsworthy draws for our benefit an American who says it at every breath and whose only other adjective is "real."

Bennett draws such an unfamiliar picture of our country that upon finishing his book one feels a yearning desire to visit this strange America and meet some of those weird folk called Americans.

H. G. Wells is the sorriest offender of them all. In his latest novel called "Mr. Britling Sees It Through" his American plays a central part in the picture and is as unfamiliar as a South Sea Islander. Is it possible that Mr. Wells is under the impression that an American of average education, means and travel has never heard an automobile referred to as a "car"? And that he would be confused by the term? In describing Direck to us Wells says the American resembles the figures in the advertisements current in his country, such as a shirt advertisement which reads, "Yes, buy this shirt; it's a Chesson and it never rucks." Well, there may be advertisements which read, "This shirt never rucks," but not in America. Over here shirts "wrinkle;" they literally never ruck.

Aside from the absurdities of his language, however, this American is even more unfamiliar. He is a mild-mannered, stout-hearted little man with a prosaic mind and with perhaps a fair imitation of our sweating after culture as evemplified by his joining the Society for the Improvement of the Mind. But the wishy-washy way in which he enters the British army for the sake of the girl he loves is impossible. He has no convictions—which are what the average American abounds in. Three kinds of Americans might enter the British army: the first because of a passion of love for France and a passion of hatred for Germany, the second from a spirit of adventure (and he would probably enter the French army) and the third recklessly throwing all other considerations aside for the sake of a woman; but never, never would an American enter as did this one. He belongs to the class that would never enter at all. He would have taught the English girl to see things from his point of view—but it is difficult to say what he would do, for he never would have existed.

In Locke's new book, "The Wonderful Year," there is an American girl who belongs to the class for which I have coined the phrase, "papier mache." She is the queen of that section of our country which, as I have said, is discoverable only by English novelists. She has barrels of money and no relatives nor chaperons; her money comes from some vast and vulgar industry; and Paris is her idea of heaven. She is as chaste as she is beautiful, and as generous to her friends as she is broad-minded. If I ever meet her I shall immediately recognize her, and as quickly borrow a thousand dollars from her, knowing as I do from Locke and the rest that she will lend it to me without interest. She mostly has red hair, and loves dogs, and usually there is Irish on her mother's side—but why go on? You all have read about her and are no doubt keeping an eye out for her, as I am. I am inclined to blame Charles Dana Gibson for her. The women he draws look as though they might fit the English description, and the artist may have led at least one generation of novelists astray, but certain it is that so far no Englishman has drawn a Jennie Gerhardt nor any American an Ann Veronica.

What Radium Looks Like.

Radium is a metal and is described as having a white metallic luster. It has been isolated only once or twice, and few people have seen it. Radium is ordinarily obtained from its ores in the form of hydrous sulphate, chloride, or bromide, and it is in the form of these salts that it is usually sold and used. These are all white or nearly white substances, whose appearance is no more remarkable than common salt or baking powder. Radium is found in nature in such exceedingly small quantities that it is never visible even when the material is examined with a microscope. Ordinarily radium ore carries only a small fraction of a grain per ton of material, and radium will never be found in large quantities because it is formed by the decay of uranium, a process which is wonderfully slow, and radium itself decays and changes to other elements so rapidly that it is impossible for it to accumulate naturally in visible masses. Minerals that carry radium, however, are fairly easy to determine. One of them, pitchblende, as generally found, is a black mineral about as heavy as ordinary iron, but much softer. The principal radium mineral, carnotite, has a bright canary-yellow color and is generally powdery.

National Editorial Service.

COMMERCIAL UNION OUR TRUE DEFENSE.

(CONTRIBUTED TO THE TIMES.)

BY WHARTON BARKER,

Author of "The Great Issues;" Manager of the Garfield and Harrison Nomination Campaigns.

AMERICANS regard with an anxiety that is well founded the proposals of the British economists for special trade advantages to nations now fighting in alliance with Great Britain, lesser trade advantages to neutrals and isolation of the German antagonists.

The American nations cannot suffer from these proposals if they will stand together in commercial union. We have heard much since the days of Blaine of reciprocity treaties and we have seen all such proposals for reciprocity rejected. Rejection came because those in the United States who have given serious consideration to the question knew that all reciprocity arrangements made by treaty must be temporary, joined forces with those who are opposed to all trade arrangements with foreign nations, and advocated permanent commercial union of American nations and American dependencies of European nations as the only arrangement for the preservation of the integrity of the Americas.

Any reciprocity treaty can be broken at the pleasure of the treaty nations; but a commercial union would be as permanent as the relation of the commonwealths of the United States.

It is apparent that it will be easier to get reciprocity treaties than a commercial union until the American nations find that their vital interests require permanent commercial relations. But the United States cannot afford any except a permanent commercial union; hence reciprocity treaties will continue to fail.

Commercial union would establish free trade in the Western Hemisphere and common customs tariffs against Europe, Asia and Africa, with division of customs receipts among the nations comprised in the union upon a basis of population, or respective importations or of some other equitable and acceptable plan.

Natural trade is between countries of different latitudes rather than between countries of different longitudes, because the products of different latitudes are different, while those of different longitudes are often the same. For the United States commercial union with all the Americas is the natural rejoinder to any trade aggression originating in other longitudes; for the rest of the Americas commercial union with the United States would secure to them a natural market for most of their products. An American union, therefore, is the only true and permanent reciprocal arrangement.

If commercial union were offered by the United States, Cuba and the Central American nations, together with Colombia, Venezuela and the Guiana would no doubt accept soon. The advantages would be evident to all of them because the development of all would be much enhanced. Brazil, Argentina, Chile—the great nations of South America—would welcome such a union when satisfied that the financial support of the United States, given them now, would be continued and extended, and so relieve them from borrowing in Europe. Uruguay, Paraguay, Peru, Bolivia and Ecuador would appreciate almost as soon the advantage of the union.

The destiny of Canada lies, not in political, but in commercial union with the United States, because it is necessary that Canadians buy many things in the United States, in value far in excess of those things they sell to the United States, and also because the peoples of the two countries have so many ties of blood and have each a national genius rapidly becoming identical. For these reasons Canada should be the first to come in; but, on account of her allegiance to Great Britain, she would hesitate until the economical and financial pressure became so great as to be irresistible.

Commercial union, which leaves to each nation the responsibility of solving its internal problems, should not be a question among American statesmen any more than is the Monroe doctrine. America for the Americans is the only course that will secure peace and prosperity in the Western Hemisphere; and, in the situation precipitated by the British proposals, cannot be met in any other way save to the great disadvantage of all.

RIPPLING RHYMES.

THE GRUNTER.

If you're complaining of your task,
and sighing as you labor, I greatly
fear you'll never bask in Easy
street, my neighbor. The world is
seeking willing hands to keep its
pulleys turning; it will pass up the
gent who stands, for soft employment yearning. The man who drops
away behind, who cannot make the
riffle, keeps talking of the dreary
grind, and all that sort of stuff. The
man who gayly does his work, pretending to enjoy it
a spade or dirk, will cheerfully employ it, who, though he may be feeling dead, will never make confession, is he who marches at the head
of industry's procession. The man
[illegible] whene'er he swings his
fountain pen or hammer, who never
smiles and never sings, or makes a
cheerful clamor, who never will consent to hump until he sees his wages,
will land some morning at the dump,
and there he'll stay for ages.

WALT MASON.

Laughter and Indignation.

[Baltimore American:] If you are a maker of munitions you may laugh at the high cost of living. If you are one of the masses, a toiler, you have the right to grow mightily indignant over that administration of your own government that points with pride to the war prosperity of the millionaires, but ignores a resultant condition that makes the poor poorer in spite of high wages.

PEN POINTS

BY THE TAPS

Turkeys will be higher [illegible] this Thanksgiving, it is [illegible] They usually are.

Potatoes are so high that a [illegible] cannot carry one in his pocket to keep off the rheumatism.

Col. E. M. House has [illegible] lease of the executive [illegible] Washington for four years.

Something else to worry [illegible] an increase in the [illegible] phants is reported in Rhodesia.

But the allies saw Venizelos in Greece. That is [illegible] why they have recognized him.

In spite of the war, have noticed how many "oriental" rugs there are in the [illegible]

The new dimes are very [illegible] but the old ones are not sneezed at in the best [illegible] cles.

With the amateur boxing [illegible] in Los Angeles, we have an [illegible] tunity to see the latest [illegible] steps.

Champ Clark is not saying [illegible] for publication. He doesn't [illegible] how that speakership [illegible] to jump.

Billy Sunday will begin [illegible] of saving New York City on [illegible] Later on we shall learn what [illegible] joke comes in.

Among other reforms it is [illegible] gested that the publication of [illegible] Congressional Record be [illegible] That would help a lot.

If Germany is now suffering [illegible] sickness it must be because she [illegible] not secure her usual [illegible] nitrus fruits from California.

The question, "what [illegible] all the cooks who quit," is [illegible] determined. They are now [illegible] stars in the musical [illegible]

Gen. Funston says the [illegible] may be required to stay [illegible] the border. The Carranza [illegible] appears to be full of blowhards.

In some cases we know of a budding genius had a [illegible] he ought to write poetry. [illegible] cian should have been content

Some of the members of the baseball teams may go [illegible] ville. They made a show of [illegible] selves at various times [illegible] season.

Carranza says he will [illegible] single term in Mexico as [illegible] That is what they say in [illegible] try when they want to [illegible] voters in.

The delays in the announcement of the election returns were [illegible] due in the suffrage States [illegible] fact that the voting booths [illegible] ted up with mirrors.

The New York State Department of Health has issued an order against kissing. Which is another way of saying that the body has no use in making an ass of itself.

The coach of the baseball team is paid $15,000 for [illegible] weeks' service. Seems as if [illegible] overtops the high cost of living [illegible] that institution of learning.

It has been figured out that the job of village blacksmithing is better than that of village [illegible] as it possibly due to the fact that the village blacksmith keeps [illegible] parts.

Capt. Paul Koenig, [illegible] the Deutschland, says that [illegible] ages from Germany are [illegible] rather than thrilling. But [illegible] does not seem to rule [illegible] under the sea.

There has been a [illegible] some time to break down [illegible] in Presidential elections; [illegible] fort seems to be confined [illegible] to the Republicans. [illegible] voting the same old way.

The question whether [illegible] fit to judge what is best for [illegible] is being widely discussed. [illegible] is that no one is more [illegible] pedagogists and [illegible] teachers of "play system."

The milk producers of [illegible] the wheat growers of [illegible] the hog raisers of the [illegible] the cotton growers of the [illegible] not worrying; but the [illegible] sumers are making a [illegible]

Now that the [illegible] litical battle is over, [illegible] shall hear something [illegible] ities of that Mexican-[illegible] mission that has been [illegible] lot of diplomatic [illegible] London.

The parties will be [illegible] merically in the next [illegible] all sorts of political [illegible] dicted. But we will [illegible] when that woman [illegible] Colorado makes a [illegible] it will carry.

Another myth bursted [illegible] United States Consul at [illegible] North Borneo, says there [illegible] thing as a wild man [illegible] There used to be, however, [illegible] could be seen in the [illegible] well regulated circus, [illegible] fashioned days. [illegible]

FAITH.

If on this night of [illegible]
I can remember [illegible]
New green of tree and [illegible]
A hillside orchard's [illegible]
The scent of sedge and [illegible]
hush,
A robin's jaunty [illegible]

If on this bitter [illegible]
I know such [illegible]
That lovely May is [illegible]
I shall believe the [illegible]
Wonders of [illegible]
And immortality [illegible]

—[Hortense [illegible]

The Pink Pa[illegible]

ART III—4 PAGES.

DENATURED [illegible]

Hot Work.

AIGE TAKES FIRST PLACE.

[illegible] by Seven Minutes at Phoenix.

[illegible], Breaks Down When Near Goal.

[illegible] Johns Cracks Five-mile Bike Mark.

[illegible] WIRE—EXCLUSIVE DISPATCH.]
PHOENIX (Ariz.) Nov. 13.—Automobiles and motorcycles had the [illegible] of the stage today on the [illegible] of the State fair. The [illegible] is clear and cool and con[illegible] of the best for the large at[illegible]ance and the speed events.

The Douglas-Phoenix auto race [illegible] at the fair grounds this aft[illegible], was won by E. L. Cord of [illegible]ix in a Paige, with an appar[illegible] running time of 8hrs. 23m. The [illegible] as to time is due to the dif[illegible] periods of allowance made [illegible], where the machines [illegible] checked out for hauling across [illegible] Gila River. Seven minutes slow[illegible] the second car, a Pierce-Ar[illegible] driven by Ben Hines of Doug[illegible], in order came a Buick, [illegible] by Pete Thomason of Phoe[illegible] and No. 2, a Pope-Hartford [illegible] by Hugh Miller of Phoenix. [illegible]tus minutes each separated the [illegible] three, and about all the cars [illegible] through nearly wrecked. No. [illegible] Franklin, driven by Wells, was [illegible]s up forty miles out, after it [illegible] everything else behind.

The Cadillac entry did not reach [illegible]. The Hudson crumpled up on [illegible] wall at Tombstone. At Tuc[illegible] were reported the loss of the [illegible] Knight, National and Buick [illegible] No. 2, in trying to pass the [illegible] beyond Tucson, blew out [illegible] and wrecked its steering gear.

The motorcycle races Don [illegible] and Crevlston [illegible] against [illegible] record of 46 seconds, made [illegible] himself, and failed, the [illegible] coming within a second [illegible]

The five-mile race, won by Johns [illegible] is a record for the distance [illegible] trotting track. Johns also was [illegible] in the ten-mile contest over [illegible] and Stokes. Time, 8:13 2-5. [illegible] important of all was the [illegible] race, a championship event for [illegible] under the annual designation [illegible] Federation of American Mo[illegible]sts, the record was held by [illegible] 69 1-4 miles, made on the [illegible]eld track. Today this was [illegible] by Roy Creviston, over [illegible] himself, checking in 73 3-4 [illegible] for the hour's grind.

TOISTS AFTER MOTOR THIEVES.

[illegible]ring definitely established its [illegible]tification bureau" to aid in the [illegible]ing of automobile thefts, the [illegible]mobile Club of Southern Cali[illegible] was yesterday the scene of [illegible] activity on the part of auto[illegible] owners who wish to follow [illegible]afety first" policy.

[illegible]long line of cars was a familiar [illegible] yesterday on Figueroa street, [illegible] they were parked for a few [illegible]gs while their owners were busy [illegible] out the blanks provided free [illegible]arge by the club's theft bureau [illegible]se use of all motorists.

IMPSTEAD AGAIN GIANT PRESIDENT.

[BY A. P. NIGHT WIRE.]
NEW YORK, Nov. 13.—Harry N. [illegible]stead was re-elected today as [illegible]ent of the New York National [illegible] baseball club. John B. Fos[illegible] was re-elected secretary.

BREW[illegible]

D[illegible]
DETROIT [illegible]tion, [illegible]
[illegible]dened, [illegible]
money in [illegible]
"Million[illegible]
it would be [illegible]
is no reason [illegible]
plant anywh[illegible]
prohibitive [illegible]
tured alcoh[illegible]
engines.

"And the [illegible]
supply of pe[illegible]
the day of [illegible]
the present [illegible]
ful to the co[illegible]
the case in [illegible]

Mr. Ford [illegible]
tus and mac[illegible]
the addition [illegible]

"The ra[illegible]
tic alcohol [illegible]
stances. Te[illegible]
tatoes, grap[illegible]
other kinds [illegible]
cane and wo[illegible]
canneries, s[illegible]
factories and [illegible]
surprisingly [illegible]

HOLLYWOOD WALLO[illegible]

Hollywood's [illegible]
scrimmaged exa[illegible]
the Hollywood [illegible]
team yesterday, [illegible]
they succeeded [illegible]
touchdowns. T[illegible]
Moody that he [illegible]
the scrimmage [illegible]
the midgets to t[illegible]
bad enough to [illegible]

The Hollywood [illegible]
is one of the bes[illegible]
in the south. It [illegible]
this year and la[illegible]
the lightweight [illegible]
by no less a sco[illegible]
meets Pasadena [illegible]
from Wednesday [illegible]

JUNIOR CO[illegible] PLAY M[illegible]

The Los Ang[illegible]
football team w[illegible]
Normal outfit [illegible]
on Hough Field. [illegible]
have an except[illegible]
this season and [illegible]
spending most [illegible]
the shade of t[illegible]
goal post.

The college [illegible]
hand, intend to [illegible]
Roman noses o[illegible]
plowing the saw[illegible]
tire afternoon.

The following [illegible]
suggested for the [illegible]
L. A. Junior College.
Ending [illegible]
Wilson and [illegible]
Buckham [illegible]
Horowitz [illegible]
Dyer [illegible]
Tinker [illegible]
Smith [illegible]
Burrell [illegible]
Jordan [illegible]
Peck [illegible]

SALT LAKE [illegible] WANT [illegible]

If the Yankees [illegible]
Gedeon, the Salt [illegible]
ond base was a [illegible]
for the Bees. [illegible]
liant baseball fo[illegible]
ago, but last year [illegible]
stride in New Yo[illegible]
a rather brilliant [illegible]

MOTOR CAR DEALERS ASSOCIATION DIRECTORY

BEARDSLEY ELECTRIC — Beardsley Electric Co., 1250-1260 W. 7[illegible] Home phone 53018; Pac. Wil. 76[illegible]

BUICK—Howard Auto Co., 1323 Flower St. Home 60009; Ma[illegible] 9040.

CHALMERS—HUPMOBILE—Gre[illegible] Robbins Co., Twelfth and Flow[illegible] Streets. Broadway 5410; A1187[illegible]

CHANDLER—Earl V. Armstron[illegible] Inc. 1144 South Hope Street. [illegible] 3459. 60895.

MITCHELL—Wm. R. Ruess, Corn[illegible] Tenth and Olive Streets. Ma[illegible] 7278; 60173.

SAXON — Saxon Motor Sales C[illegible] Twelfth and Olive.

Times Direc[illegible] of Motor Tr[illegible]

MORELAND THE ONLY S[illegible] DISTILLATE TRUCK[illegible] MORELAND MOTO[illegible]

PEN P INTS
BY THE STAFF

Turkeys will be higher than ever this Thanksgiving. It is announced. They usually are.

Potatoes are so high that a fellow cannot carry one in his pocket to keep off the rheumatism.

Col. E. M. House has renewed his lease of the executive mansion in Washington for four years.

Something else to worry about: an increase in the number of elephants is reported in Rhodesia.

But the allies saw Ven'zelos in Greece. That is another reason why they have recognized him.

In spite of the war, have you noticed how many "oriental" rugs there are in the market?

The new dimes are very popular, but the old ones are not to be sneezed at in the best society circles.

With the amateur boxing season in Los Angeles, we have an opportunity to see the latest dance steps.

Champ Clark is not saying a word for publication. He doesn't know how that speakership cat is going to jump.

Billy Sunday will begin his work of saving New York City on April 1. Later on we shall learn where the joke comes in.

Among other reforms it is suggested that the publication of the Congressional Record be suspended. That would help a lot.

If Germany is now suffering from sickness it must be because she could not secure her usual allowance of citrus fruits from California.

The question, "what becomes of all the cooks who quit," has been determined. They are among the stars in the musical "revues."

Gen. Funston says the militia may be required to stay months on the border. The Carranza outlook appears to be full of blow-holes.

In some cases we know of, where a budding genius had a hunch that he ought to write poetry, a physician should have been consulted.

Some of the members of the baseball teams may go into vaudeville. They made a show of themselves at various times during the season.

Carranza says he wants a single term in Mexico as President. That is what they say in this country when they want to fool the voters in.

The delays in the announcement of the election returns were largely due in the suffrage States, the fact that the voting booths were loaded up with mirrors.

The New York State Department of Health has issued an order against kissing. Which is another way of saying that the body has ceased to function "making an ass of itself."

The coach of the Harvard football team is paid $15,000 for six weeks' service. Seems as if that overtops the high cost of living that institution of learning.

It has been figured out that the job of village blacksmith pays better than that of village pastor. This is possibly due to the fact that the village blacksmith keeps automobile parts.

Capt. Paul Koenig, commander of the Deutschland, says that messages from Germany are humorous rather than thrilling. Brisbane does not seem to rule the waves under the sea.

There has been a tendency for some time to break down party lines in Presidential elections; but the effort seems to be confined entirely to the Republicans. Democrats are voting the same old way.

The question whether parents are fit to judge what is best for children is being widely discussed. Our idea is that no one is except kindergartners and professional teachers of "play systems."

The milk producers of New York, the wheat growers of Minnesota, the hog raisers of the corn belt and the cotton growers of the South are not worrying; but the Ultimate consumers are making a lot of noise.

Now that the tumult of the political battle is over, perhaps we shall hear something of the activities of that Mexican-American commission that has been sitting a lot of diplomatic dust knocks at London.

The parties will be so close numerically in the next House that all sorts of political trouble is predicted. But we will wager that when that woman member from Colorado makes a motion to boil it will carry.

Another myth brushed away. The United States Consul at Sandakan, North Borneo, says there is no such thing as a "wild" man there. There used to be, however, and he could be seen in the arena of any well regulated circus, in the good old fashioned days. We've seen him.

FAITH.

If on this night of still, while all
I can remember May,
New green of tree and unborn fruit
A hill-side orchard's morning dew,
The scent of earth and moist
hush
A robin's jaunty way.

If on this bitter night of fate,
I know such things can be,
That lovely May is truer far
I shall believe the tales you tell me
Wonders of lilies, and immortality.
And immortality.

—[Hortense Flexner.]

Hot Work.

GE TAKES FIRST PLACE.

by Seven Minutes at Phoenix.

Brooks Down When Near Goal.

Johns Cracks Five-mile Bike Mark.

[BY DIRECT WIRE—EXCLUSIVE DISPATCH.]
NIX (Ariz.) Nov. 13.—Au- and motorcycles had the of the stage today on the at the State fair. The is clear and cool and con- of the best for the large at- and the speed events.

Douglas-Phoenix auto race at the fair grounds this aft- was won by E. L. Cord of Paige, with an appar- time of 3hrs. 23m. The to time is due to the dif- periods of allowance made where the machines decked out for hauling across River. Seven minutes slow- the second car, a Pierce-Ar- driven by Ben Hines of Doug-

, in order came a Buick, by Pete Thomason of Phoe- No. 2, a Pope-Hartford by Hugh Miller of Phoenix. minutes each separated the and about all the cars through nearly wrecked. No. driven by Wells, was forty miles out, after it everything else behind.

Miller entry did not reach Hudson crumpled up on at Tombstone. At Tuc- reported the loss of the Chalmers, National and Buick No. 3, in trying to pass the beyond Tucson, blew out wrecked its steering gear.

motorcycle races Don Crewiston went against record of 46 seconds, made himself, and failed, the running within a second

-mile race, won by Johns a record for the distance racing track. Johns also was the ten-mile contest over and Stokes. Time, 8:12 3-5. important of all was the a championship event for the annual designation Federation of American Mo- then, the record was held by 31-4 miles, made on the board track. Today this was by Roy Creviston, over himself, checking in 73 3-4 for the hour's grind.

OSTS AFTER MOTOR THIEVES.

definitely established its "protection bureau" to aid in the of automobile thefts, the Auto Club of Southern Cali- was yesterday the scene of activity on the part of auto- owners who wish to follow safety first" policy.

line of cars was a familiar Sunday on Figueroa street, they were parked for a few while their owners were busy out the blanks provided free by the club's theft bureau one of all motorists.

STEAD AGAIN GIANT PRESIDENT.

BY A. P. NIGHT WIRE.]
YORK, Nov. 13.—Harry N. was re-elected today as of the New York National baseball club. John B. Foster re-elected secretary.

BREWERIES SHOULD MAKE AUTO FUEL, SAYS H. FORD.

[BY DIRECT WIRE—EXCLUSIVE DISPATCH.]

DETROIT, Nov. 13.—"Michigan has voted for Statewide prohibition, but the brewing plants in the State need not be abandoned," today said Henry Ford, who declared there was more money in making denatured alcohol than beer.

"Millions of dollars are invested in those plants. Economically it would be a shamfeul waste to have them become idle. But there is no reason why they should become so. Every standard brewing plant anywhere can be transformed at an expense that is in no sense prohibitive from a brewery into a distillery for manufacturing denatured alcohol for use in automobiles or other internal combustion engines.

"And then," Mr. Ford continued, very earnestly, "with the world's supply of petroleum and therefore, of gasoline, fast playing out and the day of alcohol fuel for automobiles and tractors just dawning, the present brewery properties are assured a future much more useful to the community and more profitable to themselves, as has been the case in the past."

Mr. Ford declared that the greater part of the brewing apparatus and machinery in any brewery could be used in making alcohol, the addition needed being only a continuous still.

"The raw materials we have used in the laboratories in producing alcohol cheaply are various kinds of grains and vegetable substances. Tests were made with corn and wheat. Then we tried potatoes, grapes, cherries, peaches, currants, strawberries and many other kinds of small fruits; carrots, turnips, beets, sugar cane and wood were also used. We also found that the wastes from canneries, such as apple peels and cherry pits, the waste from sugar factories and vegetable tops usually thrown away on the farm were surprisingly high in alcohol value."

HOLLYWOOD MIDGETS WALLOP FIRST TEAM.

Hollywood's 130-pound team scrimmaged exactly five minutes with the Hollywood High School's first team yesterday. In that short time they succeeded in making three touchdowns. This so startled Coach Moody that he immediately called the scrimmage to a halt and ordered the midgets to the clubhouse. It was bad enough to be beat by Manual.

The Hollywood lightweight team is one of the best that has ever played in the south. It has not lost a game this year and last Saturday walloped the lightweights of Santa Barbara by no less a score than 65 to 0. It meets Pasadena's youngsters a week from Wednesday.

JUNIOR COLLEGE TO PLAY MANUAL BOYS.

The Los Angeles Junior College football team will tackle the L. A. Normal outfit Thursday afternoon on Housh Field. The schoolmasters have an exceptionally strong team this season and are confident of spending most of the afternoon in the shade of the Junior College's goal post.

The college men, on the other hand, intend to keep the refined Roman noses of the schoolmasters plowing the sawdust during the entire afternoon.

The following stylish line-up is suggested for the game:

L. A. Junior College.		L. A. Normal.
Epling	L.G.	Jones, Huntington Park
Swank	R.G.	Clever, Fresno
Buckham	R.T.	Lamar, Manual Arts High
Howard	L.T.	Shaver, Covina
Fraser	C.	Holderness, Alhambra
Tipton	L.E.	Kulzer, Norwalk
Smith	R.E.	Blanchard, Los Angeles
Burall	F.	Ross, Manual Arts
	Q.	Hill, Manual Arts
Jobst	L.H.	McDonald, Santa Monica
Peck	R.H.	Reilly, Occidental

SALT LAKE BEES WANT JOE GEDEON.

If the Yankees do not want Joe Gedeon, the Salt Lake Bees do. Second base was a bugbear last year for the Bees. Gedeon played brilliant baseball for them two seasons ago, but last year he did not hit his stride in New York. He was off to a rather brilliant start and received more early-season praise than any recruit. But toward the end of the season, Joe began to slip. The praise died out and in its place came the unmistakable tap-tap-tap of the hammer.

Happy Days.

DUCKS FLYING HERE IN FORCE.

Mid-November Flight is On. Limits Rule.

Great Sport Enjoyed with Fat Widgeon.

Luck of Quail Hunters is Spotted.

Fat wigeon in big flocks, fresh from the rich feed of the lower San Joaquin Valley, advance-guard of the big northern flight, saved the week-end shoot from the usual fate of the full-moon hunter on lake or club preserves Saturday and Sunday. Heavier bags, both as to numbers and as to individual birds were the rule.

On the Bolsa Chica and San Joaquin, which have about all the mallard shooting there is in the south, these fine big fowl were to be seen in larger bands than heretofore, and a few found their way into the scores. Dr. W. W. Richardson, 20-bore expert, pulled off a double on a pair of greenheads at the latter club. The great mid-November shooting on widgeon for which the Southern California clubs have long been famed, seems about to begin with at least a suggestion of old times.

When the widgeon first come, they are as good to eat as they are to look upon, and of all the ducks, none offers more interesting shooting. They go off in condition more rapidly than some more particular feeders, but are not so wild as the sprigs, and decoy more freely, while a good gun will crumple them up as far as the tender little "spoonies" which usually keep the showier birds company.

A week of intermittent north wind at this season usually starts the migration, ducks taking advantage of the chance to slide south on the favoring currents of air, and always leaving behind a better place than they are going to, so strong is the migrating instinct in waterfowl.

Some fine sprig are coming in now, and the mallards from the north are far and away better than the local remnant. Those here are feeding on blackeye beans and seed-barley, the grain ranchers quite generally having taken advantage of the early rains to prepare and sow their ground ready for the next crop which fact is sending the ducks out on the fields again for what seed they can pick up.

Lake Elsinore shooting is better at present than at any time since opening of the season. Thousands of spoonbills have landed there during the past week and hunters had good luck over the week-end.

The weekly limit of fifty was bagged by Joe Sweitzer in four days' shooting. George J. Scharmant and G. R. Knox killed twenty-two the same day. From present indications shooting will be excellent as soon as the weather breaks and northern birds are driven south.

Los Angeles hunters at Lake Elsinore Sunday were: Mr. and Mrs. Parsons, James Van Every, Bill Green, S. L. Walker, J. E. Dresen, J. W. Naylor, G. E. Mirick, Jack Allman, Madge Allman, P. Alexandria, A. G. Smith, George J. Scharmant, Joe Sweitzer, Robert F. Kortman, Glen Carsuder, D. C. Hathaway, H. L. Baker, Charles Beethaupt, N. W. Baker, F. C. McIver, Ben Rader, Arnold Oliver, B. R. Magaffin, J. W. Allsap, R. E. Plant, James Kennedy, A. R. Sievers, Ray Vandone and M. W. Allman.

Big Ed Brooks and little Bobby Creswell

Of the State champion Occidental Tigers, practicing up big Ed's toe, which brought Occidental victory over the University of California by a 14 to 13 score and which is counted upon to keep the State title out in Eagle Rock. Brooks tips the beam at 180 pounds and Creswell weighs 130 after a heavy meal.

Fistiana.

KNOCKOUT BROWN MAKES OPPONENT SPIT TEETH.

Greek Tears into Buck Crouse and Gives Him a Terrific Lacing—Chet Neff to Clash with Eddie Miller at Vernon Tonight—Bob McAllister is Coming Back, and Hopes to Meet Gibbons.

[BY DIRECT WIRE—EXCLUSIVE DISPATCH.]

PITTSBURGH, Nov. 13.—Knockout Brown of Chicago administered a severe lacing to Buck Crouse in the final three rounds of their six-round go here this evening, the Greek having the Pittsburgh entry almost out in the fifth round and hanging on in the sixth.

The rushing tactics of the Chicago Greek kept the local boy hustling to hold his feet, although Crouse jabbed and poked Brown at will in the first three rounds. It was Brown's fight by a long margin, the Greek's finish being altogether too much for Buck, and had another round been staged it is likely Crouse's fistic career would have ended by way of the K.O. route.

The fourth was the beginning of the end for Crouse. Brown got inside a couple of wild swings, then played a tattoo on Crouse's stomach. His rushing tactics had Crouse on the run. In the fifth Brown sent a left to the jaw, and followed with a right to the mouth that made Crouse spit teeth. Crouse was nearly out at the bell.

Both men went at it, hammer and tongs, in the final round, but the Greek crossed a left hook to Crouse's stomach and he reeled across the ring. He was hanging on at the bell.

CHET BOXES MILLER.

A couple of the fastest lightweights on the Pacific Coast will do battle at the Vernon Athletic Club tonight. Chet Neff, Seattle star, who has won five straight bouts, and who has been licking all the class in the vicinity, is due to clash with Eddie Miller, a battler from San Francisco. Both of these boys are sluggers, and the chances are that the fight will be fast and furious all the way through.

Miller has met and defeated Eddie Campi in four rounds, and should give Neff the scrap of his life this evening.

Neff, by the way, has one of those long strings of victories that has to come to an end somewhere. And Miller figures that he is the guy to put an end to the brilliant career of the budding Neff. Chet, on the other hand, argues that Miller will simply be easy meat for him and that his string of victories will be accordingly fattened.

The semi-windup will be fought by Nick Zorn and Charlie Kirby, middleweights. The first bout of the evening will begin at 8:30 o'clock.

The programme: Boos versus Clark, Smith versus Hoffman, Morton versus Rees, Rudy versus Romeo.

M'ALLISTER COMES BACK.

[BY DIRECT WIRE—EXCLUSIVE DISPATCH.]

PORTLAND (Or.) Nov. 13.—Bob McAllister, the San Francisco mittman, has left no stone unturned in his training for his bout with Lowe Simms, which will be the main event at the Butler Athletic Club arena tomorrow night.

McAllister, rated as one of the cleverest boxers in the business, is taking no chances on having Simms spoil his comeback, which has been a successful one from every angle. The Bay City lad hopes to get another crack at Mike Gibbons, who slipped over a lucky punch on him when he was rated as Mike's likeliest opponent. Up to the time McAllister had the better of the bout, which is saying something with a fellow like Gibbons in front of you.

After that defeat McAllister decided to quit the ring, but has since taken up boxing again, and has won every bout in decisive fashion. Simms is also anxious to win, as it is understood that Gibbons is going to the Coast, and if he can outpoint McAllister he may get a chance to meet him here.

In addition to this bout the return engagement between Walter Knowlton of Portland and Frankie Sullivan of Los Angeles ought to be a hummer. These boys fought to a draw at their last meeting in one of the hardest battles witnessed here this season.

SANTA BARBARA SAILORS IN LIMELIGHT.

[BY DIRECT WIRE—EXCLUSIVE DISPATCH.]

SANTA BARBARA, Nov. 13.—In its annual fall gun practice the sixth division naval militia of this city broke the record of civilian sailors of the Coast who have shot so far this year by scoring 35 per cent. hits in firing from the battleship Oregon at targets averaging 1600 yards.

The Oregon will be joined here tomorrow by the Farragut and officers and crews of both ships will attend the militiamen's annual ball tomorrow night at the Potter Hotel.

M'MULLIN TO PLAY ON PASADENA TEAM.

Fred McMullin will play winter baseball with the Pasadena semi-pro team. McMullin played third base for the Chicago White Sox last year and will be remembered as the brilliant second baseman of the Angels two years ago. Several experts on baseball have been heard to say that if the Sox had used McMullin and Terry all season instead of merely the last half, that the American League pennant would now be waving from a flag pole in good old Chicago town.

WEEGHMAN IS AGAIN PRESIDENT OF CUBS.

[BY DIRECT WIRE—EXCLUSIVE DISPATCH.]

CHICAGO BUREAU OF THE TIMES, Nov. 13.—Charles H. Weeghman has succeeded himself as president of the Chicago National League baseball team. He was re-elected to that office today at a meeting of the stockholders of the club. The vote was unanimous despite the false reports circulated a week ago that he would probably resign his position as executive of the club.

President Weeghman was jubilant over the way the meeting went into session and at the hilarity displayed by the stockholders despite the disappointing showing made by the Cubs in the league race. He said:

"There is nothing for us to discuss aside from the general business of the club. The subject of manager will not be brought up at this gathering, as it is not one upon which the stockholders will decide."

Houp-la, a speed boat built for Harold Wesson of the New York Yacht Club, which made a fast run from New London to Newport in the stormy cruise of the summer of 1915, is now doing duty as a patrol boat and submarine chaser off the English coat. Her purchaser, Wilfred Chapman of London, has turned Houp-la over to the English government for that purpose. It was one of the most seaworthy boats of the hydroplane type ever built in this country, as well as one of the fastest.

ISBELL MOURNS THE LOSS OF TIP O'NEILL.

[BY DIRECT WIRE—EXCLUSIVE DISPATCH.]

CHICAGO BUREAU OF THE TIMES, Nov. 13.—Frank Isbell, manager of the Des Moines club of the Western League, visited friends in Chicago before departing today for New Orleans to attend the annual minor league meeting. Isbell said the Western League missed Tip O'Neill and regretted that this veteran was not with his organization.

"Last year without O'Neill we lost two of our clubs, Wichita and Topeka," said Isbell. "How many will we lose this year at the same rate?

"All the clubs in the Western League except one lost money last year. Each dropped a sum estimated at $3000 to $12,000. We used to make money. Denver drew fewer than 50,000 for the season. It used to draw as high as 150,000. The league used to have from $4000 to $5000 in its treasury each year. It had nothing this year."

THOMAS MALONEY LOOKS FOR TROUBLE.

Tommy Maloney, a lightweight boxer from Salt Lake City, arrived in this city yesterday and immediately began hurling defis right and left at all of the local boxers. Maloney has a long list of victories all written out nice and legible on a large piece of paper and is only too anxious for a chance to prove his ability by cracking somebody on the nose. He will probably be matched with Danny O'Brien at the Vernon Athletic Club.

Accept.

OREGON IS WILLING TO PLAY PENN AT PASADENA.

[BY DIRECT WIRE—EXCLUSIVE DISPATCH.]

EUGENE (Or.) Nov. 13.—The University of Penn football eleven, said to be the strongest gridiron aggregation in the East, were invited to play one of the Pacific Northwest teams during the Tournament of Roses at Pasadena on New Year's Day, according to information received.

The University of Oregon team, which triumphed over the famous Washington State College eleven last Saturday on Multnomah Field, is preparing to go south as the probable Northwest's representative, as its record stands out as the best. It is believed that the University of Oregon faculty will give permission to play the contest in view of the importance of the game. Oregon has always closed its season Thanksgiving Day.

Coach Hugo Bezdek is not worrying about the contest to be played New Year's Day, or any other day, except November 25, when his team clashes with the Oregon Aggies in the State championship battle. Following the victory over the Pullmanites Saturday, Bezdek took great care to see that his players had their bruises attended to, and any time he mentioned the Aggie contest he took pains to knock on wood. Despite the fact that his team is the greatest that has ever represented the University of Oregon, Bezdek is taking no chance of predicting a victory.

SALESMAN ARRAIGNED.

Comes from Arizona to Combat Conspiracy Charge.

Leon Stronberg, charged with having conspired to defraud creditors under the bankruptcy law, was arraigned before United States Commissioner Hammack yesterday and released on his own recognizance. Stronberg returned on his own initiative from Phoenix, Ariz., when he learned he was wanted.

The accused was a salesman for A. M. Gordon, doing business as the Pasadena Umbrella Company, at No. 71 Raymond avenue, Pasadena, whose establishment was closed following the filing of an involuntary petition in bankruptcy, October 23. It is alleged that Gordon made large purchases of umbrellas from eastern manufacturers, and that the goods were sold to merchants all over Southern California for what they would bring for cash. The debts of Gordon are estimated at about $14,000. Stronberg will be used as a witness by the government in the case against Gordon, if he can be found.

MOTOR CAR DEALERS ASSOCIATION DIRECTORY

BEARDSLEY ELECTRIC — Beardsley Electric Co., 1250-1260 W. 7th Home phone 53018; Pac. Wil. 788.

BUICK—Howard Auto Co., 1323 S. Flower St. Home 60009: Main 9040.

CHALMERS—HUPMOBILE—Greer-Robbins Co., Twelfth and Flower Streets. Broadway 5410; A1187.

CHANDLER—Earl V. Armstrong, Inc. 1144 South Hope Street. Main 3450, 60895.

MITCHELL—Wm. R. Ruess, Corner Tenth and Olive Streets. Main 7278; 60173.

SAXON — Saxon Motor Sales Co., Twelfth and Olive.

Times Directory of Motor Trucks

MORELAND THE ONLY SUCCESSFUL DISTILLATE TRUCK EVER PRODUCED MORELAND MOTOR TRUCK CO.

Keeps the Motor Cool

Zerolene is made from Asphalt-base crude. By its perfect lubrication, Zerolene keeps the motor cool and enables it to work at full efficiency.

ZEROLENE

ZEROLENE
the Standard Oil for Motor Cars

Sold by dealers everywhere and at all Service Stations of the Standard Oil Company (California)
Los Angeles

The Pink Pages—Sporting News—The Foremost Recent Events Graphically Told.

The Los Angeles Times

Pages 3 and 4: Financial—Markets

PART III—4 PAGES. TUESDAY MORNING, NOVEMBER 14, 1916.—TWO-PAGE BUDGET. IN THE VAN [First in Sporting News. First in all Automobiling.

ENATURED ALCOHOL THE COMING FUEL FOR AUTOS, SAYS HENRY FORD.

Very Sad.

EARL COOPER STRIKES DOG.

Doing Damage to Dog and Steering Rod.

Terrific Wind Bothers on Back Stretch.

New Drivers Appear and Run Well.

BY WARDE FOWLER.

Castor oil was burned with a lavish hand at Santa Monica yesterday. Twenty expeditious speed vehicles, smoked around the course leaving a string of sniffing humanity behind. About 10,000 interested spectators wondered where they had encountered that smell before.

Speed was not nearly so noticeable as the fragrant odor of castor oil. All of the drivers seemed to be taking it easy for some reason or other and refused to open their cars up beyond the seventy-five-mile limit. Touring was the order of the day, and the speed demons loafed around, getting acquainted with the course, kidding each other, running over dogs and having a good time generally.

Earl Cooper distinguished himself by running over more dogs than anybody else. Just as he was turning onto the straightaway from the Soldiers' Home curve a large specimen of the tribe canis rushed in front of the speeding machine and was taught a lesson. When all prescincts of this dog were heard from it was concluded that he would never rush in front of a Stutz again. Although Cooper was only traveling at a fifty-mile gait, the results were just as fatal as if he had been going 1000.

BREEZE IS TWISTER.

A cool, morning wind blew up the back stretches yesterday and caused several varieties of excitement. Eddie Pullen came zipping down the San Vicente boulevard on the initial practice lap and enjoyed all the sensations of a busted steering knuckle and four flat tires. The wind took ahold of his car and twisted it all over the road. Eddie came into the pits with a strange and haunted look on his face and climbed out to give his car the once over.

Just then Dario Resta pulled up with a similar expression. "Evidently you felt it, too," hazarded Pullen.

"Felt it," frowned Resta. "Why, I traveled more sideways than I did straight ahead. If there is any spot on that good road that I didn't hit my memory is on the bum, that's all."

The Santa Monica Road Race Committee claims, however, that it has this wind entirely under control and that it will be calm and peaceful by 12 o'clock, noon, Thursday morning. "That wind blows in the morning exclusively," said Paul Derkum yesterday, "and it would be ashamed to blow or even be abroad in the afternoon. The only wind that will be on deck after lunch Thursday will be kicked up by the speed fiends themselves."

A combination of circumstances, commonly called the Chowchilla Special, showed 'em all up for speed yesterday. This Duesenberg-Marion-Stutz creation, parading under its assumed Mexican name, stepped over the eight-mile course like a streak of lightning. William Bolden, who drives the Chowchilla Special, received his early racing education on a San Francisco taxicab. This cab didn't have much speed, but Bolden took all there was. He'd open it up and hold it there for a day at a time, hills, curves, etc., making no difference.

M. J. Morcom in a Duesenberg, was another of the dark horse speed demons yesterday. He was credited with several of the fastest laps of the day and pulled some sensational stuff that got 'em all to their feet.

HOW CARELESS.

Harry Marshall broke his leg Sunday evening and will not appear in the classics. Marshall was cranking his machine when the accident occurred. An unexpected kick from the engine caught him in the leg and put him out of commission. The Owl Special will be driven by H. Carleton.

The official score board, erected opposite the main grand stand by the Ventura Refining Company, will keep the spectators advised at all times of the standing of all the cars and the average speed of the leaders. In addition to the scoreboard this company has erected nine telephone stations, approximately one mile apart, around the course, and the operators in charge of these stations will immediately report to the chief operator at the grand stand any unusual happening or accidents in his immediate vicinity. This news will then be given out by announcers. The main scoreboard will be in charge of Fritz Okey, who received much praise for the manner in which he handled the board at Ocean Speedway last winter, and the entire system will be supervised by "Ventura Mac," noted racing authority.

A MEETING.

The course will be open for practice this morning. At 2 o'clock this afternoon there will be an important drivers' meeting at McKee's Cafe, where all matters pertaining to the race will be settled. The drivers and their mechanics will be given instructions by Chairman Richard Kennerdell and Al G. Waddell of the A.A.A.

All arguments as to who will start the Vanderbilt and Grand Prize races will be settled at this meeting. Objections to Cooper have been heard from several sources, and it is rumored that George Adair will probably be awarded the job.

EARL COOPER TO RACE MOTORBOAT.

[BY DIRECT WIRE—EXCLUSIVE DISPATCH.]

STOCKTON, Nov. 13.—Earl Cooper, famous automobile racing driver, is having built at Stephens Bros. shipyards here, a single-step, 250-horse-power hydroplane, with which he hopes to capture all speed records in Pacific Coast regattas during the coming season.

The boat is being planked now and will be given trials in Stockton Channel about the middle of December. Cooper and the builders hope to get a speed of forty-five miles an hour out of the craft, which will be twenty-five feet long by six feet six inches beam. The construction, while light, will be sturdy because of a new style arched framework.

Mr. Wad Didn't Figure on Sophie's Sudden Temper. . . . . . *By GALE*

[Copyright, 1916, by the Wheeler Syndicate, Inc.]

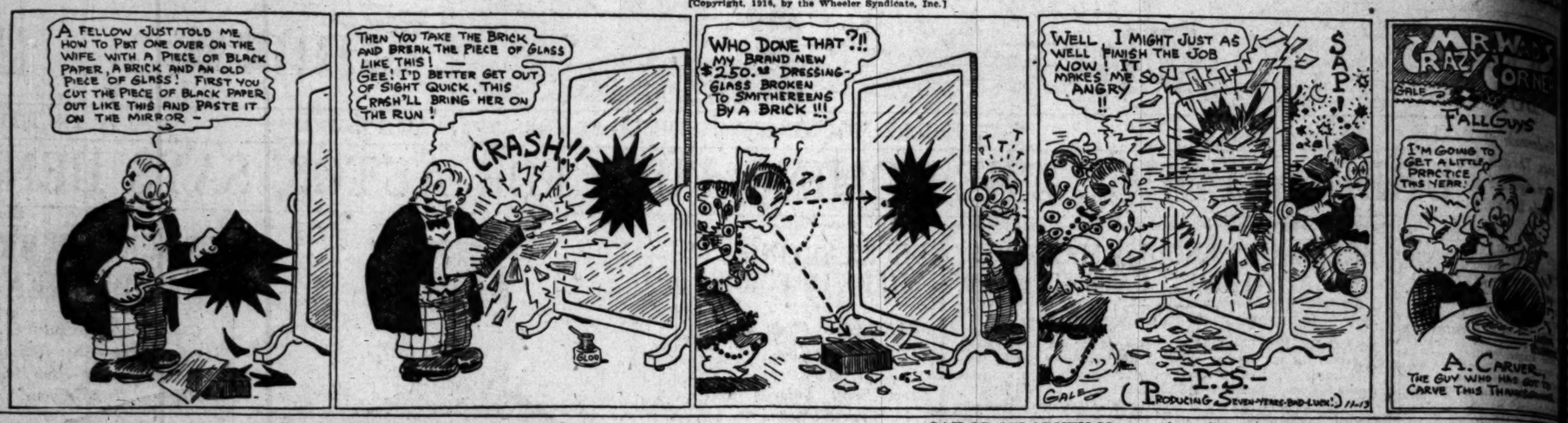

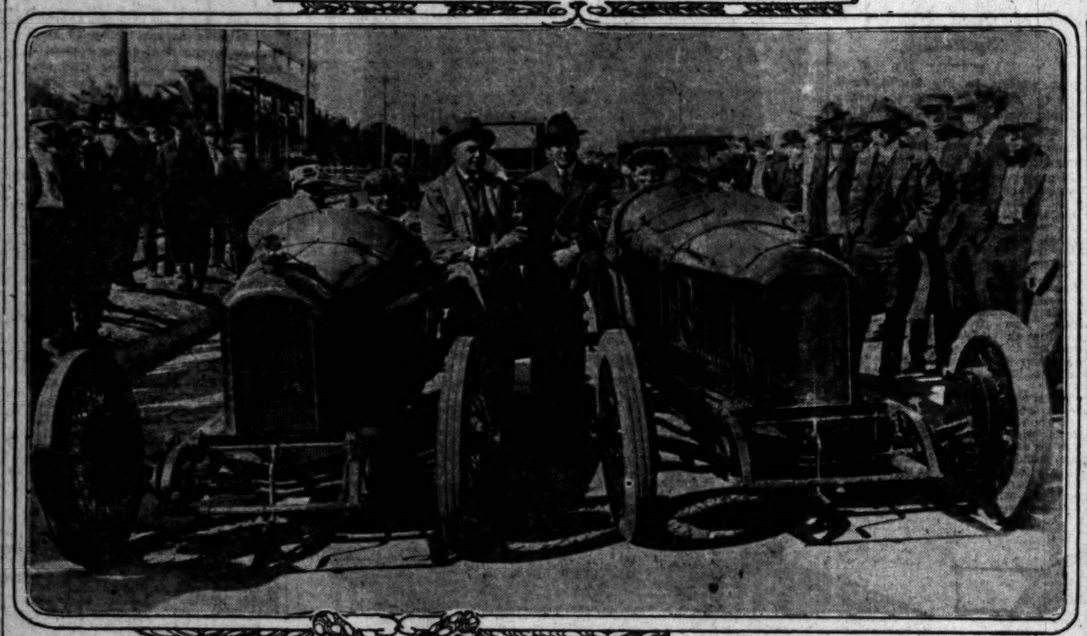

Peugeot fliers on the job.

"Howdy" Wilcox (left) and Johnny Aitken of the Indianapolis Speedway team on the Santa Monica course yesterday. The rotund party between the machines is Eddie Lingenfelder, who points with pride to the Goodyear cords.

NEWS OF THE BOWLERS.

A LARGE and enthusiastic meeting of the California Bowling League and the Los Angeles City Bowling Association was held yesterday afternoon at No. 230½ South Spring street.

The meeting of the Southern California opened with President William Durkin in the chair. Treasurer Elmer Darrow submitted his financial report, which was very complete and showed the league to be in a prosperous condition with $415 in the treasury. H. A. Hopps, J. Benfer and A. McGee were classed as "B" bowlers. There being no further business the meeting adjourned. And the Los Angeles Bowling Association immediately opened with President William Durkin in the chair. Secretary Elmer Darrow read the constitution and bylaws for the benefit of the new members.

President Andrew Mullen of the Pacific Coast Bowling Association was present and made quite a lengthy talk on the coming P.C.B.A. tournament to be held at San Jose February 20 to 27, inclusive, and stated indications pointed to the largest attendance at San Jose in the history of the association.

President William Durkin in reply to Mr. Mullen's speech said that the Los Angeles Bowling Association would be strongly represented at San Jose and were going there with the idea of bringing the 1918 convention of the P.C.B.A. to Los Angeles. Others who made short talks on bowling were President O. Gregg of the Mercantile League, who, in part, said that such organizations as the Los Angeles Bowling Association put "pep" in the game.

Secretary Elmer Darrow suggested that "On to San Jose and the Bacon" would be a good slogan for Los Angeles bowlers to adopt.

Alfred Mackenzie spoke on organization.

Fred P. Simpson of the B.B.C.'s assured the association that he and his firm would give the association all the support within their power.

Harry Meek, the man who put the "bow" in bowling, made a few remarks on "How to Improve Your Average." Other prominent bowlers present were King Chapman, E. E. Slack, H. A. Pross, William Phelps, R. S. Babcock, J. Walters, W. McElheney, J. Greycheck, and R. McCubbin.

A vote of thanks was extended to R. S. Babcock by President Durkin for the use of his office and the very fine cigars donated.

The meeting adjourned until 2:30 p.m. next Sunday, at which time an election will be held to select their new members on the Efficiency Commission.

Elmer Darrow was first in the weekly tournament at the Majestic alleys with the excellent score of 697. Shay was second, with 685, and Mackenzie third. The feature of the play was the number of double century averages.

Darrow leads for the turkey with 1333, E. Shay second, 1267, and T. Shaffer third, 1238.

INDIVIDUALS.
(Class "A.")

	G.	Tot. Pins.	Av.	H.G.	H.S.
Meek	21	4,176	196	268	688
Darrow	18	3,536	194	222	628
Shay	18	3,461	192	250	685
Werner	18	3,428	190	233	624
T. Shafer	18	3,427	190	237	627
Ballard	18	3,421	190	237	617
Ewert	9	1,701	189	254	619
Hershey	18	3,397	188	234	600
Platt	18	3,395	185	234	600
McKenzie	21	3,878	184	234	630
Blunt	21	3,870	184	236	630
Turner	21	3,854	183	218	612
Steele	21	3,772	181	224	604
Harris	18	3,252	180	233	603
Meeker	21	3,756	180	228	626
Goretta	21	3,750	178	223	604
Young	18	3,181	177	210	564
Grayshack	21	3,710	176	218	569
Blunt	21	3,640	174	218	600
McGee	18	3,128	173	210	515
Gilligan	18	3,090	171	210	558
H. Shafer	18	3,081	170	224	597
Pynes	21	3,416	164	211	572
Briggs	9	1,457	161	188	558

High game, Meek, 268; second high game, McKenzie, 248.
High series, Meek, 688; second high series, McKenzie, 668.

RESULTS FOR THE WEEK.

Bengo Bros. Cafe won three from Muriel Cigars at Locum; Keaton Tire won two from Ed Knox at Majestic; Hammond Lumber won two from Santa Monica at Broadway; California Portland Cement won two from Robinson & Gordon at Palace; Popkin & Nestor won two from Hollywood at Broadway; Monotti Buffet won two from Austin Biscuit at Venice.

INDIVIDUALS.
(Class "B.")

	G.	Tot. Pins.	Av.	H.G.	H.S.
Rawlins	21	4,160	198	256	640
Phelps	21	4,076	194	229	610
Gregg	18	3,461	192	224	618
Schubert	21	3,977	189	237	627
Coff	21	3,971	189	221	651
Hagen	21	3,885	185	210	584
Hocking	18	3,334	185	224	586
McCord	18	3,315	184	257	668
Walker	21	3,863	184	222	626
Hayes	21	3,822	182	222	606
McAleny	18	3,282	182	206	576
Hopper	18	3,272	182	215	587
Hornbeck	18	3,242	180	216	586
Hocking	18	3,242	180	216	590
Chapman	18	3,242	180	214	608
West	12	2,131	179	230	567
Hansen	18	3,222	179	245	645
Gleason	21	3,760	177	210	610
Everett	21	3,718	177	210	590
Brown	9	1,576	176	196	554
Simpson	21	3,672	175	205	578
Bowes	18	3,116	173	205	562
Young	18	3,620	172	202	587
Fay	20	3,440	172	204	564
Schmuck	18	3,097	172	212	556
Blackmun	9	1,548	172	228	520
Parks	21	3,612	172	208	552
Axton	18	3,089	171	203	560
Gratus	18	3,074	170	210	555
King	18	3,062	169	204	540
Miller	18	3,040	168	192	532
Eldridge	21	3,485	165	202	544
McElvaine	18	2,982	160	200	538
McCollum	18	2,842	159	200	606
Kingsbury	9	1,431	159	233	484
Clark	9	1,321	146	170	479
Mullen	18	2,148	145	164	486
Clausenium	10	1,477	143	171	456

High game, McCord, 257; second high game, Rawlins, 256.
High series, McCord, 668; second high series, Golf, 651.

MANUAL ALUMNI PLAN PARTY.

The members of the Manual Arts High School Alumni Association will give a party next Saturday evening at 8 o'clock in the girls' gymnasium at the school. All members are invited.

UNDELIVERED TELEGRAMS.

There are telegrams at the Western Union for Mrs. Maude Auerbach, J. W. Pate, Jack Byrne, Dennis Colina, Mrs. Feresa Furineto, Mrs. Florence Hartop, Miss Adeline Rnhart, and Mrs. Willa Wright.

SOUTHERN CALIFORNIA BOWLING ASSOCIATION, SEVENTH WEEK, NOVEMBER 10, 1916.

TEAM STANDINGS.

	P.	W.	L.	P.c.	H.G.	H.S.	Total.
Bengo Bros. Cafe	21	16	5	.761	1,052	2,944	19,085
Keaton Tire	18	13	5	.722	1,030	3,020	16,672
Austin Biscuit	14	9	5	.667	984	2,858	
California Portland Cement	18	12	6	.667	973	2,820	16,594
Popkin & Nestor	21	14	7	.667	1,027	2,928	19,410
Robinson & Gordon	21	14	10	.667	1,052	2,828	18,765
Santa Monica	21	10	11	.477	1,007	2,800	18,226
Monotti Buffet	21	10	11	.477	1,032	2,830	
Ed Knox	21	9	12	.430	1,036	2,777	18,554
Muriel Cigars	21	5	16	.261	933	2,658	17,951
Hollywood	21	1	20	.047	868	2,434	15,978

*—Venice failed to turn in their score sheets.
High series, Keaton Tire, 3020; second high high game, Keaton Tire, 1030, Ed Knox, 1036. High series, Keaton Tire, 3020; second second series, Bengo Bros. Cafe, 2944.

FOOTBALL RESULTS.

At St. Paul: Carleton, 20; Hamline, 0.

At Fargo, N. D.: North Dakota Aggies, 13; Fargo College, 7.

The Metropolitan Association of the Amateur Athelic Union is composed of 114 clubs in New York City and vicinity.

Kansas City, Mo., may revive the Sunday-school Athletic League.

Tokio universities will be the first of Japanese institutions to play basketball, the game being introduced there this year.

ATLANTA, 2½ in. high
WHITBY, 1½ in. high
ARROW COLLARS
15 cts. each, 6 for 90 cts
CLUETT, PEABODY & CO., INC. MAKERS

DON LEE
GUARANTEED USED CARS
OVERHAULED—REPAINTED
REPRESENT BETTER VALUE—QUALITY SERVICE—SATISFACTION
Than the same money will buy in a new car.
Think it Over
CADILLACS
1916-15-14-13-12
7-5 & 2-Passengers
1915 Cadillac Sedan
OTHER MAKES
7-5 & 2-Passengers

Packard	Pathfinder 12
Fiat	National
Hudson	Cole
Chalmers	Studebaker
Marmon	Jeffery
Oakland	Reo
Hudson 6-54	Limousine

SEE OUR CARS
A surprise awaits you
Prices $350 to $1850
Time Payments
DON LEE
USED CAR DEPT.
1218 S. Main

$1735 HERE
Oakland 8
HAWLEY, KING & CO.

SAILOR M'LARNEY IS FAVORITE IN NORTH.

Sailor McLarney is just as popular in San Francisco as he was in this city. He is hailed in the northern city as the best boxer to appear there since the anti-fight law was passed. One northern scribe writes, "We fully realize why Willie Hoppe finished second to Sailor McLarney recently in Los Angeles. After watching him defeat Sammy Good last night at Dreamland, we venture the opinion that McLarney can take the pride of Butchertown into camp anytime they start." When [illegible] mit anybody is better than [illegible] his own town, he is. That's [illegible] is to it.

Classified Real Estate advertisements in the Sunday Times must be received before 5 p.m. Saturday. Classified Ads., etc., will be accepted until 12 m. Saturday.

$795
Model 85-4 f. o. b. Toledo

Overland

$795
Model 85-4 f. o. b. Toledo

48 Inch Cantilever Springs

Next to the motor, easy riding is the most important consideration in buying an automobile.
Everyone knows the famous 35 horsepower Overland motor—more than a quarter million in use—tens of thousands more than have ever been built of any other motor of more than 25 horsepower.
And this year's 35 horsepower Overland is by all odds the easiest riding car of its class.
It has the length—112 inch wheelbase.
It has big four inch tires.
And—it has long 48 inch cantilever rear springs.
It is superior in many other ways but these two advantages—better motor and easier riding—make it the best buy in its class, hands down.
Get yours today.
Same model, *six* cylinder, 35-40 horsepower, 116 inch wheelbase, $925.

HOLLYWOOD
1729 Highland Ave.
Holly 2811; 57292
EASY PAYMENTS

WILLYS-OVERLAND OF CALIFORNIA
FACTORY BRANCH
1235 South Olive
Main 4831—60537

PASADENA
Colorado & El Molino
Col. 3930
EASY PAYMENTS

Business Page

Stocks and Bonds.

NEW RECORDS AR BUT TRADING

Undertone of Heaviness Pervades ings, Though Many Issues are Stro pers Again Furnish List with Mos Bonds Irregular.

[BY A. P. NIGHT WIRE]

NEW YORK, Nov. 13.—An undercurrent of heaviness and uncertainly provaded today's mar- even though many stocks were ing at times and several new rds were established. Trading s broad but fitful, with intervals dullness during the intermediate d later stages. Price movements re frequently so confusing as to icate buying and selling of a con- ing character. Sentiment among professional element seemed to ver lower prices, except in cop- which again furnished the list most of its stability. Last k's enormous expansion of local ing failed of reflection in the ney market but was the occasion much comment, even though ght rectification is expected. s were irregular, with total par value, $4,280,000. United es coupon 4s rose ⅝ of 1 per nt. on call.

COMPARISON OF SALES.

[BY DIRECT WIRE—EXCLUSIVE DISPATCH.]
NEW YORK BUREAU OF THE TIMES, Nov. 13.—Following is comparison of today's stock and bond sales:

COMPARISON OF BOND SALES.

Sales, November 13, 1916	$ 4,280,000
Same day of week last year	3,000,000
January 1 to date, 1916	$178,540,000
January 1 to date, 1915	128,561,000

COMPARISON OF STOCK SALES.

Sales, November 13, 1916	1,439,200 shares
Same day of week last year	701,700 shares
January 1 to date, 1916	172,576,076 shares
January 1 to date, 1915	128,160,972 shares

TOCK QUOTATIONS IN NEW YORK.

Furnished by Logan & Bryan, Members New York Stock Exchange, Van Nuys Bldg., Los Angeles.

NEW YORK, Nov. 13.—Following were the closing prices, sales, and high and low quotations to-

	Close.	
Adams Express		115
Allis-Chalmers		31¼
Am. Agricultural Chem.		71¼
Am. Beet Sugar		57
Am. Can		67¼
Am. Can pfd		117¼
Am. Car & Fdy. Co.		137
Am. Cotton Oil		54
Am. Express		140
Am. Hide & Leather		17
Am. Hide & Leather pfd		82
Am. Ice Securities		37
Am. Linseed Co.		47
Am. Locomotive		77¼
Am. Smelting & Ref. Co.		97¼
Am. Steel Foundries		57
Am. Sugar Refining Co.		117¼
Am. Tel. & Tel. Co.		117¼
Am. Tobacco Co.		237
Am. Tobacco Co. pfd		117
Am. Woolen		57
Anaconda Copper		57
Atchison		101¼
Atlantic Coast Line		117¼
Baldwin Locomotive		94½
Baltimore & Ohio		87
Bar Harbor		87
Bethlehem Steel		77
Bethlehem Steel pfd		97
Brooklyn Rapid Transit		97
Canadian Pacific		167
Central Leather		97
Central Leather pfd		117
Chesapeake & Ohio		57
Chicago & Alton		97
Chicago & Alton pfd		97
Chicago & Northwestern		97
Chicago, Mil. & St. Paul		97
Chicago, R. I. & Pac.		97
Chicago, R. I. & Pac. pfd		97
Chino Copper		57
Colorado Fuel & Iron		57
Colorado & Southern		57
Consolidated Gas		137
Corn Products		97
Crucible Steel		97
Cuba Cane Sugar		97
Cuba Cane Sugar pfd		97
Cuba Tobacco		97
Delaware & Hudson		97
Denver & Rio Grande		97
Denver & Rio Grande pfd		97
Distillers' Securities		97
Erie		97
Erie 1st pfd		97
General Electric		97
General Motors		97
Great Northern pfd		97
Great Northern Ore		97
Gulf States Steel		97
Illinois Central		97
Inspiration Copper		97
Interborough-Met.		97
Interborough-Met. pfd		97
International Harvester		97
International Mercantile Marine		97
International Mercantile Marine pfd		97
International Nickel		97
International Paper		97
Kansas City Southern		97
Kansas City Southern pfd		97
Kennecott Copper		97
Lackawanna Steel		97
Lehigh Valley		97
Louisville & Nashville		97
Maxwell Motor		97
Maxwell Motor 1st pfd		97
Maxwell Motor 2d pfd		97
Mexican Petroleum		97
Miami Copper		97
Michigan Central		97
Minneapolis & St. Louis		97
Minneapolis, St. P. & S. S. M.		97
Missouri Pacific		97
Missouri Pacific pfd		97
National Biscuit		97
National Biscuit pfd		97
National Enameling & Stamping		97
National Lead		97
New York Central		97
New York, N. H. & Hartford		97
Norfolk & Western		97
Northern Pacific		97
Pacific Mail		97
Pacific Tel. & Tel. Co.		97
Pennsylvania		97
Pittsburgh Coal		97
Pittsburgh Coal pfd		97
Pittsburgh, Cin., Chi. & St. L.		97
Pittsburgh, Cin., Chi. & St. L. pfd		97
Pressed Steel Car		97
Pullman Palace Car		97
Ray Consolidated		97
Reading		97
Republic Iron & Steel		97
Republic Iron & Steel pfd		97
Rock Island		97
Rock Island pfd		97
Sears-Roebuck		97
Sloss-Sheffield Steel & Iron		97
Southern Pacific		97
Southern Railway		97
Southern Railway pfd		97
Studebaker		97
Tennessee Copper		97
Texas & Pacific		97
Texas Oil		97
Third Avenue		97
Union Pacific		97
Union Pacific pfd		97
United Fruit		97
United States Rubber		97
United States Rubber 1st pfd		97
United States Rubber 2d pfd		97
United States Steel		97
United States Steel pfd		97
Utah Copper		97
Virginia-Carolina Chem.		97
Virginia-Carolina Chem. pfd		97
Wabash		97
Wabash pfd A		97
Wabash pfd B		97
Western Maryland		97
Western Union		97
Westinghouse Electric		97
Wheeling & Lake Erie		97
Wheeling & Lake Erie 2d pfd		97
Willys-Overland		97
Wisconsin Central		97
Woolworth		97

ANGE OF STOCK PRICES IN BOSTON.

Furnished by Logan & Bryan, Members New York Stock Exchange, Van Nuys Bldg., Los Angeles.

BOSTON, Nov. 13.—Following are closing quota-

	Close.	
Adventure		11¼
Ahmeek		101¼
Alaska Gold		0
Algomah		94½
Allouez		57
Am. Agricultural Chem.		71¼
Am. Zinc		57
Arcadian		57
Arizona Commercial		57
Bingham Mines		57
Calumet & Arizona		57
Calumet & Hecla		57
Centennial		57
Copper Range Co.		57
Daly-West		57
Davis-Daly		57
East Butte		57
Franklin		57
Granby		57
Greene Cananea		57
Hancock		57
Helvetia		57
Indiana		57
Indiana Mining		57
Isle Royale		57
Kerr Lake		57
Keweenaw		57
Lake Copper		57
Mass.		57
Michigan		57
Mohawk		57
Nevada Consolidated		57
New Cornelia		57
North Butte		57
North Lake		57
Old Colony		57
Old Dominion		57
Osceola		57
Parrot		57
Quincy		57
Ray Consolidated		57
Shannon		57
Superior		57
Superior & Boston		57
Superior Copper		57
Tamarack		57
Trinity		57
Utah Apex		57
Utah Consolidated		57
Utah Copper		57
Victoria		57
Winona		57
Wolverine		57

CALIFORNIA DRIED FRUIT.

[BY A. P. NIGHT WIRE.]

NEW YORK, Nov. 13.—Evaporated apples, dull; fancy, 8; prime, 6¾@7¼; choice, 6¼@6¾; common, 5¾@6. Prunes, firm; California, 7¼@10¾; Oregon, 10¼@16. Apricots, strong; choice, 16@16½; extra choice, 16@16½; extra fancy, 17@17½. Peaches, firm; choice, 7¼@8; extra choice, 7¾@8½; peeled, 10@10¾. Raisins, firm; choice seeded, 10@10¼; seedless, London layers, 1.80.

anytime they start." When the
bit anybody is better than He
is own town, he is. That's all
s to it.

Classified Real Estate

rtisements in the Sunday Times must be
ved before 8 p.m. Saturdays. Classified "Want
Ads," etc., will be accepted until 11 p.m.
rday.

Business Page: Money, Stocks and Bonds—Grain—Mines—Financial Markets Abroad.

Stocks and Bonds.

NEW RECORDS ARE SET, BUT TRADING IS FITFUL.

Undertone of Heaviness Pervades Wall Street Dealings, Though Many Issues are Strong at Times—Copper Again Furnish List with Most of its Stability. Bonds Irregular.

[BY A. P. NIGHT WIRE.]

W YORK, Nov. 13.—An undercurrent of heaviness and unsettlement pervaded today's market, although many stocks were active at times and several new records were established. Trading was at best fitful, with intervals of dullness during the intermediate and later stages. Price movements were frequently so confusing as to the buying and selling of a considerable character. Sentiment among professional element seemed to favor lower prices, except in copper, which again furnished the list most of its stability. Last week's enormous expansion of local credit, a blind of reflection in the stock market but was the occasion for much comment, even though any rectification is expected. Bonds were irregular, with total sales for value, $4,250,000. United States 4s rose ¾ of 1 per cent on call.

COMPARISON OF SALES.

[DIRECT WIRE—EXCLUSIVE DISPATCH.]
NEW YORK BUREAU OF THE TIMES, Nov. 13.—Following is comparison of today's stock and bond sales:

	Stocks.	Bonds.
Monday	$3,182,921.79	$3,979,506.13
Tuesday	4,329,000.00	4,040,177.72
Wednesday	4,822,000.00	4,250,000.00
Thursday	5,000,000.00	4,500,000.00
Friday	4,500,000.00	4,000,000.00
Saturday	2,500,000.00	2,000,000.00
Total	$24,333,921.79	$22,769,683.85

Average prices of stocks, 158.166,972 shares

FOREIGN EXCHANGE.

[BY DIRECT WIRE—EXCLUSIVE DISPATCH.]
NEW YORK BUREAU OF THE TIMES, Nov. 13.—Foreign Exchange:

	Demand or check.	Cable.
London	4.75¾	4.76 7-16
Paris	5.84¾	5.83½
Berlin	69.68½	69.83½
Italy	6.06¾	6.04¾
Austria	11.60	11.87
Norway	26.10	26.30
Copenhagen	27.00	27.10
Stockholm	29.85	29.45
Christiania	26.50	26.72
Holland	40.75	40.81½
Hongkong	50.50	50.10
Peking	50.50	50.72
Shanghai	50.50	50.93½
Yokohama	50.50	50.87½
Calcutta	32.25	32.37½
Bombay	32.25	32.37½
Manila	50.12½	50.25

MERCANTILE PAPER.

[BY A. P. NIGHT WIRE.]
NEW YORK, Nov. 13.—Mercantile paper, 3½. Sterling: Sixty-day bills, 4.71¼; commercial, sixty-day bills, 4.70¾; commercial, sixty-day bills on banks, 4.70½; demand, 4.75¾; cables, 4.76⅝.

Bar silver, 71⅝; Mexican dollars, 55¼. Government bonds, strong; railroad bonds, irregular. Time loans steady; sixty days, 2¾@3; ninety days, 3@3¼; six months, 3¼@3½. Call money steady; high, 2½; low, 2¼; ruling rate, 2½; last loan, 2½; closing bid, 2¼; offered, 2½.

LONDON MONEY MARKET.

[BY ATLANTIC CABLE AND A. P.]
LONDON, Nov. 13.—Bar silver, 34 3-16d per ounce. Money, 5 per cent.

MEXICAN DOLLARS.

[BY A. P. NIGHT WIRE.]
SAN FRANCISCO, Nov. 13.—Mexican dollars, 54½.

LISTED NEW YORK BOND QUOTATIONS.

(Furnished by E. F. Hutton & Co., Members New York Stock Exchange, 118 West Fourth street, Los Angeles.)

NEW YORK, Nov. 13.—Following are closing quotations on active bonds today:

	Close—Bid.	Ask.
Japan German		90½
New York City 4½s	110	
New York City 4s	101	
New York City 4s	101¾	
American Ice 6s	93	
American Tel. & Tel. Conv. 4½s	101¾	
American Tel. & Tel. Conv. 4s	102	
Armour & Co. 4½s	94¼	
American Tobacco 6s	105	
American Tobacco 4s	85	
Atchison Conv. 4s	96½	
Atchison Adj. (Stamped)	90	
Atlantic Coast Line 4s	93	
Baldwin Conv. 6s	105	
Baltimore & Ohio 5½s	112¾	
Baltimore & Ohio 4½s	102¾	
Baltimore & Ohio Conv. 4½s	92	
Baltimore & Ohio S. W. 4½s	92½	
Bethlehem Steel 5s	104	
Bethlehem Steel 7s	105	
California Gas 6s	100½	
Central Leather 5s	105½	
Central Pacific 4s	94	
Chesapeake & Ohio 5s	93¾	
Chesapeake & Ohio Gen. 4½s	92¾	
Chicago, Burlington & Quincy 4s	94	
Chicago, Burlington & Quincy Joint 4s	87½	
Chicago, Rock Island & Pacific 4s	70	
Chicago, Milwaukee & St. Paul 4s	81¾	
Chicago, Milwaukee & St. Paul Conv. 5s	109½	
Chicago, Rock Island & Pacific Ref. 4s	72	
Colorado Industrial 5s	70	
Colorado Midland 4s	60	
Colorado Southern 4s	71	
Colorado Southern 4½s	93	
Consolidated Gas 6s	135	
Delaware & Hudson 4s	107½	
Distillers' Securities 5s	77½	
Erie Conv. 4s	77	
Granby Mining 6s	100½	
Great Northern 4½s	104	
Hudson Manhattan Adj. 5s	51½	
Illinois Central 4s	93	
International Mercantile Marine 6s	73	
Interboro-Metropolitan 4½s	73¾	
International Paper 5s	96	
Kansas City Southern 4s	69	
Lackawanna Steel 5s	100¼	
Lehigh Gas Int. 5s	98	
Lehigh Valley Ref. 6s	107½	
Lake Shore 4s	94	
Louisville & Nashville 6s	103	
Manhattan Ry. Cons. 4s	90	
Lorillard 5s	101¼	
Missouri, Kansas & Texas Adj. 5s	61	
Missouri, Kansas & Texas, Ref. 4s	61¾	
Missouri Pacific 5s, 1917	100	
Missouri Pacific 4s	70	
Montana Power 5s	96	
New York Airbrake 6s	100½	
New York Central 6s	104	
New York Central 3½s	78	
New York Central 6s, reg. L.	114¾	
New York Central 6s, reg. M.	104	
New York-New Haven 6s	100	
New York Railway, Ref. 4s	51	
New York Railway, Adj. 5s	82½	
Northern Pacific 3s	67	
Northern Pacific 4s	87	
Oregon Short Line 6s	108¼	
Oregon Short Line Ref. 4s	91½	
Pacific Tel. & Tel. 5s	101¼	
Pennsylvania 6s	110¾	
Pennsylvania 4½s	102¾	
Reading General 4s	90	
Rock Island Ark. & La. 5s	100	
Southern Pacific 4s	94	
Southern Pacific Conv. 5s	104¼	
Southern Pacific 4s	87¾	
Southern Railway 5s	102¾	
Southern Railway 4s	70½	
Tennessee Coal & Iron 6s	104	
Union Pacific 6s	104¾	
Union Pacific Conv. 4s	94	
Union Pacific 4s	87	
United States Steel 5s	108¾	
United Railway of San Francisco 4s	57	
United States Rubber 6s	102½	
Virginia Railway 5s	90¾	
Western Maryland 4s	73¾	
Western Pacific 5s	100¾	
Chicago, Northwestern Gen. 4s	84	
Western Union 4½s	97	
American Smelting 5s	102	

CLOSING QUOTATIONS FROM SALT LAKE.

[BY DIRECT WIRE—EXCLUSIVE DISPATCH.]
SALT LAKE, Nov. 13.—Closing quotations local exchange today:

	Close—		Close—
Anaconda Mar.	30	New Quincy	31
Alta Con.	30	O. K. Silver	47
Bullion	27½	Ohio Copper	60
Bonanza Gold	03	Orig. Bonanza	01
Colo. Con.	22	Prince Con.	1.38
Cardiff	7.50	Paloma	09
Daly	1.50	Rio Argentine	05
Dragon	12	Reed's Peak	12
Emerald Copper	1.37½	Rico Wellington	03
Eagle & R. B.	1.75	Sells	08½
Emma Copper	1.51	S. & R. Con.	1.12½
Grand Central	1.51	S. R. Con.	4.20
Iron Blossom	1.65	South Hecla	1.72½
Keystone	59	Silver Shield	25
Midwest Sulphur	58	Tintic Standard	02
Mammoth	08	West Toledo	10½
Michigan Utah	27½	Weber	2.00

Avoid the Congestion

on The Times telephone switchboard by telephoning your Sunday ads. Friday or early Saturday.

FINANCIAL.

OFFICE OF THE TIMES,
Los Angeles, Nov. 14, 1916.

Bank clearings yesterday were $5,182,921.79, an increase of $1,252,415.61, compared with the corresponding day last year:

	1916.	1915.
Monday	$5,182,921.79	$3,979,506.18
		$4,040,177.72

Good Market.

ACTIVE TRADING ON LOCAL EXCHANGE.

HEAVY DEMAND FOR UNION OIL STOCK.

Home Telephone Common Sells at Better Prices—Adams and Midway Lead Mining List—Tom Reed Gains Strength—Arizona Ray Firm.

Union Oil and Home Telephone common shared the honors at Monday's session of the Los Angeles Stock Exchange. The demand for both securities was unusually heavy resulting in the transfer of 402 shares of Union and 445 shares of Home common. Union opened higher at 102.00 and rose to 102.50 at one time in the morning, only to close at 102.12½ in the afternoon. There appears to be a great deal of speculative interest in the oil leader at present, although certain brokers affiliated with the control of the company are trying to bear the market. Home common is advancing, no doubt, on account of the feeling that the merger is sure to go through and the possibility that the accrued and unpaid dividends on the preferred stock will be waived when the deal finally is consummated. The preferred stockholders, however, may have something to say about that. Associated Oil showed more life when 70 shares changed hands at $67.25. In the mining list Adams and Midway Mining were the leaders, the former selling up to .17 and the latter to .32@34, Adams at .17 exactly 2 points higher than what the stock sold for on September 1, which is a remarkable gain. This increase in value is accounted for by reports from the camp saying that the formation on the property has changed and that the andesite is now coming into the bottom of the shaft. This is the formation in which the big ore bodies occur in the United Eastern, Tom Reed and Big Jim. The shaft of the Adams is down 395 feet and a station is being cut along with the shaft. Crosscutting will be started from the 400-foot level as soon as the 25-foot sump has been cut. Midway is speeding up its development work and wiseacres of Oatman claim that this prospect will prove to be one of the big mines of the district. Tom Reed gained a little strength, but Big Jim was quiet. United Northern was steady at prices around the .28 mark, with very little stock offered. Arizona Ray continued firm. The company is expected to bring in an ore body almost any moment, which should result in greatly enhanced prices for its stock.

LOCAL CLOSING STOCK QUOTATIONS.

[As posted at the Los Angeles Stock Exchange, I. W. Hellman Building.]

BANK LIST.

	Bid.	Asked.
Cal. Savings Bank	$120.00	
Citizens' National	260.00	$275.00
Commercial National	180.00	
Farmers' & Merchants' Nat.	206.00	
First National	650.00	670.00
German-American Tr. & Sav.	224.00	
Hellman Com. Tr. & Sav.		225.00
Home Sav. Bank of L. A.	146.50	147.00
Hibernian Sav. Bank	128.00	
Merchants' National	200.00	
National Bank of Cal.		225.00
Security Tr. & Sav. Bank	570.00	580.00
U. S. National Bank	135.00	

BOND LIST.
(With Accrued Interest.)

	Bid.	Asked.
American Petroleum Co.	99	
Associated Oil Co.	102¼	
Cosmos Power & Water Co.	100	
Consumers Water Co.	100	
Home Telephone Co.	99¾	99
Home Tel. & Tel. of S. D.	20	
Home Tel. & Tel. of L. A.		90
L. A. Pac. 1st Con. Mtge.		97½
L. A. Pac. Ry. 1st Refg.	94	
L. A. Railway Co.	99¾	100
L. A. R. R. Corp. 5s	90	101
Mission Trans. & R. Co.	80	82
Mt. Lowe Railway	81	
Nevada Con. 5s	90	
Pac. Light & Power Co.	99¼	
Pac. L. & P. Gtd.	99¾	
Pasadena Water Co. & T. Co.	100	100¾
Prod. Transportation Co.	100¼	
S. Monica Bay R. T. Co.	100	104
Semi-tropic Water Co.	100	
Trader Oil Co.	93	
Union Oil Co.	95¾	96
Union Transportation Co.	90	
U. S. L. D. T. & T. Co.	80	95
Visalia Water Co.	90¼	

INDUSTRIAL LIST.

	Bid.	Asked.
California Hospital		$ 70.00
Consolidated Realty Co.	$ 99.12½	
Emergency Hospital	98.00	
Home Telephone pfd.	74.50	75.50
Los Angeles Ice Co.	46.75	47.00
L. A. Athletic Club	3.50	
L. A. Investment Co.	125.00	122.50
L. A. Investment Co.	67½	.60
Occidental Life Ins. Co.	125.00	
Pac. Mut. Life Ins. Co.		200.00
Prod. Transportation Co.	106.00	109.00
S. Diego Home T. & T. Co.	80	85
San Pedro Lbr. Co. pfd.	6.00	12.00
So. Cal. Edison pfd.	104.00	
So. Cal. Edison com.	92.50	96.00
Sun Drug Co.		1.00
Title Ins. & Tr. Co.	134.50	
U. S. D. T. & T. Co. pfd.	92.50	96.00

MINING LIST.

	Bid.	Asked.
Adams Mining Co.	$ .17	$ .17½
Arizona Tom Reed	.07	.20
Argo Mines	.05¼	
Big Jim Gold Mining Co.	1.17	1.16
Boundary Cone	.20	.25
Carter Gold	.10	.11
Esperanza		.12
Fresenden Gold		.12
Gilt Edge	.01⅝	.02
Gold Bonanza	.02¾	.03
Gold Dust	.15	.20
Hi Henry		.01
Ironside Con.	.08¼	.10
Ironside Con. Mines Co.	.09½	.10
Jerome Oatman		.17
Lucky Boy		.17
Midway Mining Co.	.32¾	.35
Nellie Mining	.27	.29
Oatman Queen		.11
Oatman United	.09	.09½
Pickard Rock		.11
San Francisco Gold	.08	
Sun Dial Gold	.04	.05
Sunnyside Mining	.10	.22
Tom Reed	2.14	2.12
Tom Reed Jr.	.01⅝	.02
United Eastern	4.87½	4.42½
United Northern	.24½	.26
United Verde	.06	.06½
Arizona Ray Copper	.27½	.28
Cons. Mines Co.	.04	.05
Searchlight Parallel	*4.00	.01
Yellow Pine	1.35½	1.40

*—Per 1000 shares.

OIL LIST.

	Bid.	Asked.
Associated Oil	$ 67.25	$ 67.37½
Central	.77½	
Columbia	1.00¼	
Globe	.01½	.01⅝
Jade Oil Co.	.10½	.11⅛
Mascot Oil Co.	.02	
Midway Northern	.10	
National Pacific Oil Co.	.02½	.03
New Pentland Oil Co.	.17	
Traders' Oil Co.		50.00
Union Oil Co.	102.00	102.12½
United Oil Co.	.04	.05
West Coast Oil pfd.	117.00	135.00

SALES.

Morning session—3000 Adams at .16½; 1500 at .16¾; 2000 buyer 30 days, at .17; 1000 Arizona Ray at .27¾; 7000 Carter at .10½; 500 Esperanza, seller 5 days, at .07; 20 Home Telephone pfd. at 75.00; 20 Home Telephone com. at 46.00; 30 at 46.12½; 20 at 46.25; 10 at 46.37½; 20 at 46.50; 10 at 46.62½; 20 at 46.75; 10 at 46.87½; 95 at 47.00; 1000 Iowa at .08½; 1000 Ironside buyer 30 days, at .09½; 5000 Nellie at .31; 3000 Tom Reed, Jr., at .01⅝; 6 Union Oil at 102.00; 140 at 102.25; 10 at 102.50; 15 at 102.37½; 2000 United Northern at .28; 1000 at .27.

Afternoon session—2000 Adams, buyer 30 days, at .17½; 2000 at .17; 5000 Arizona Ray at .27½; 20 Associated Oil at 67.25; 1000 Carter at .10½; 1500 Gilt Edge at .01¾; 4000 Hi Henry at .01; 10 Home Telephone pfd. at 75.00; 20 Home Telephone com. at 46.87½; 10 at 47.00; 60 at 46.75; 1000 Midway Mining at .32½; 1000 at .32¾; 2000 Nellie, seller 5 days, at .28; 1000 Oatman United at .09½; 100 Tom Reed at 2.13½; 100 at 2.15; 116 Union Oil at 102.00; 25 at 102.12½; 100 United Eastern at 4.40.

Informal: 50 Associated Oil at 67.25; 30 Home Telephone pfd. at 76.00; 1000 Oatman United; buyer 30 days, at .10½; 300 at .10¾; 2000 Adams at .17; 1000 Carter at .10½; 100 Home Telephone com. at 46.75; 8000 Iowa at .08; 30 Union Oil at 102.12½.

NEW YORK GENERAL MARKET.

[BY A. P. NIGHT WIRE.]
NEW YORK, Nov. 13.—Wheat, spot irregular; corn, spot strong; oats, spot firmer.

STOCKS AND BONDS IN SAN FRANCISCO.

[BY A. P. NIGHT WIRE.]
SAN FRANCISCO, Nov. 13.—Following are today's quotations on the San Francisco Stock and Bond Exchange:

	Bid.	Asked.
U. S. Bonds—		
4s quarterly coupon (new)	100⅝	
State Bonds—		
San Francisco Sea Wall 4s	4.00	
Highway 4s	3.87½	3.80
San Francisco Harbor Imp 4s	3.87½	3.80
Municipal Bonds—		
San Francisco Municipal 3¾s	4.35	
San Francisco Municipal 4s	4.25	
San Francisco Municipal 5s	4.50	
Miscellaneous Bonds—		
Associated Oil Co. 5s	102⅝	104
Bay Counties Power Co. 5s	103	
Cal. Central Gas & Electric 5s		101¼
Cal. Elec. Gen. Co. (Ser. A) 5s	88	
Cal. G. & E. G. M. & C. T. 5s	100¼	
Cal. Elec. Gen. Unifying 5s	100	100⅝
Cal. Gas & Light Co. 5s	100	
California Wine Association 5s	96	97½
Central Cal. Traction Co. 5s	99	
City Electric Co. 5s	97	
City Investment Co. 5s	97	98
Coast Counties Light & Power 5s	91½	92
Edison Light & Power 5s	105¼	
First Federal Trust Co. 5s	100½	
General Electric 5s	100¼	100⅝
Great Western Power Co. 5s	90½	
Home T. & T. of Spokane 5s	88½	
Hooper, J. B. & Co. 6s	101½	102
Lake Tahoe Ry. & T. Co. 5s		82½
Los Angeles Electric Co. 5s		102
Los Angeles Gas & Elec. Co. 5s	102¼	102⅝
Los Angeles G. & E. Corp. 5s	99¼	
Los Angeles Railway 5s	97	97½
Los Angeles Ry. Corp. 5s		89
Los Angeles Lighting Gtd. 5s	102½	
L. A.-Pac. R. R. 1st Con. Mtg. 5s		91½
L. A.-Pac. R. R. of Cal. 5s		81⅝
Marin Water & Power Co. 5s	100	
Market St. Ry. 1st Con. Mtg. 5s	70	80
Natomas Co. of California 6s		92½
Northern Ry. Co. of California 5s	109⅝	111
Northern California Railway 5s	104⅛	
Northern California Power Co. 5s		100
Northern Cal. Power Co. Con. 6s	79½	
Oakland Transit Co. 6s	80	
Oakland Transit Co. 5s		88½
Oakland Transit Con. 5s	86	
Oakland Traction Con. 5s	47½	51½
Oakland Traction Co. 5s	35	
Omnibus Cable Railway 6s	80	
Pacific G. & E. Co. 6s	102¾	103⅛
Pacific Gas Imp. 4s	90	92
Pacific Gas & Electric Co. 5s	92¾	93
Pacific Electric Ry. Co. 5s	98½	
Pacific Light & Power Co. 5s	98	98½
Pacific Light & Power Gtd. 5s	99	
Pac. Tel. & Tel. 5s	102	102¾
Sacto Elec. Gas & Ry. 5s		103¼
S. J. L. & P. 5s	100¼	
S. F. & N. P. Ry. Co. (Ser. A) 5s	100	
S. F. Oak. & S. Jose Ry. 5s	83½	
S. F. Oak. & S. J. Con. Ry. 5s	90½	
S. F. Oak. & S. J. Con. Ry. 6s	40	
S. F. R. R. of Cal. 1st C. Gtd. 5s	110	
S. F. & S. J. V. 1st Mtge. 5s	90½	
S. V. Water Co. Gen. Mtg. 6s	98½	
United Gas & Electric Co. 5s	96	
United R. R. of S. F. 4s	40	50
Valley Counties Power Co. 5s	100¾	
Water Stocks—		
Spring Valley Water Co.	82½	
Gas and Electric Stocks—		
Northern Cal. Power Co. Con.	13	15
Northwestern Electric pfd.	85½	88
Northwestern Electric com.	21½	
Oro Electric Corp. 6s	85	
Pacific Gas & Electric 1st pfd.	90½	
Pacific Gas & Electric pfd.	64½	65
Insurance Stocks—		
Fireman's Fund	320	
Bank Stocks—		
American California Trust Co.	110	115
Anglo & London-Paris Nat'l Bank	144½	146
Bank of California, N. A.	198	
Bank of Italy, N. A.	230	231½
Mercantile National Bank	238	
Savings Union Bank & Trust Co.	250	260
Union Trust Co.	240	
Savings Banks—		
Humboldt Savings Bank	190	
Mutual Savings Bank	70	
Security Savings Bank	325	
Miscellaneous Stocks—		
California	79	
Powder Stocks—		
E. I. du Pont de Nem. & Co. com.		805½
Sugar Stocks—		
Hawaiian Commercial & Sugar Co.	62	
Hawaiian Sugar Co.	34½	
Honokaa Sugar Co.	12½	
Hutchinson Sugar Plantation	28½	
Olaa Sugar Co.	5½	
Onomea Sugar Co.	66	
Paauhau Sugar Plantation Co.	27	
Union Sugar Co.	34½	35
Oil Stocks—		
Amalgamated Oil Co.	74½	76
Associated Oil Co.	67½	
Sterling Oil & Dev. Co.	110	
West Coast Oil Co. pfd.	117	
Miscellaneous Stocks—		
Alaska Packers' Association	168	162½
Arsenal of New York pfd.	115	
Cal. Wine Association pfd.	72½	80
Cal. Wine Association com.		35
Northern Cal. Coffeeria pfd.	15	
North Alaska Salmon Co.		100
Pacific Auxiliary Fire Alarm	6	
Pacific Tel. & Tel. pfd.	97¼	97½
Pacific Tel. & Tel. com.	30	
Philippine Tel. & Tel. Corp.	20	21
Judson Manufacturing Co.	45	50

SALES.

Morning session—15,000 Associated Oil 5s at 102⅛; 1000 Pacific Electric Railway 5s at 88⅝; 5000 Santa Paula Valley Water 4s at 104½; 1000 C. G. & E. Unifying 5s at 100½; 1000 C. R. R. 4s at 50½; 10 Associated Oil at 67½; 50 Santa Paula Valley Water, 62¾; 120 Pacific Gas 1st pfd. at 92; 25 Anglo L. & P. Bank at 145; 100 Pacific Gas com. 500 at 64¼; 10 do. at 65; 200 do. at 64⅝; 40 Savings Union at 245; 20 Alaska Packers at 162½; 50 Hawaiian Commercial at 52½; 100 Hutchinson at 28½; 10 Paauhau at 26½; 250 do. at 27.

Afternoon session—1000 C. G. & E. Unifying at 100¼; 5000 Pac. Tel. & Tel. 5s at 102¼; 1000 Market Street Railway 5s at 75¾; 1000 C. R. R. 4s at 50; 1000 G. W. Power 5s at 90½; 1000 Associated Oil 5s at 102½; 20 Associated Oil at 67¼; 10 Pacific Gas com. at 64¾; 150 do. at 65; 50 do. at 65¼; 35 Pac. Tel. & Tel. pfd. at 97⅛; 5 Cal. Wine com. at 34½; 10 Hawaiian Commercial at 52; 20 Honoka at 12¾.

LOS ANGELES CURB MARKETS.

Closing prices and sales on the Los Angeles Curb as furnished by W. L. Wilson & Co.:

	Close— Bid.	Asked.
Adams	16¾	20
Arizona Western	20	30
Arizona Ray	27¾	28¼
Burness Hills	52	
Big Jim	1.15	1.20
Big Otto Gold	27	30
Bendigo Copper	1.60	1.75
Black Range	20	22
Carter	10½	15
Gilt Edge	1¾	1⅞
Gold Monger	80	85
Gold Range	2¾	3½
Little Jim	14	16
Lucky Boy	14	16
Lucky Swen	3	6
Mohawk Amer.	24½	26
Mohave United	24	26
Nellie	28	34
Oatman Big Indian	30½	
Oatman Jumbo	8¾	
Old Trails		1¾
Tom Reed	2.02	2.20

Sales—1000 Arizona Ray at 27¾; 1250 do. at 28; 500 Gilt Edge at 1⅞; 1000 do. at 1¾, buyer 30 days; 1000 Old Trails at 1; 1000 Oatman Big Indian at 29½; 100 Gold Range at 3; 500 Mohave United at 24½; 1000 Jerome Verde at 1.70; 1000 Hi Henry at 1⅞; 1000 Oatman Jumbo at 8¾; 1000 Oatman United at .09¾; 500 Tom Reed at 2.14½; 4500 Arizona Ray at 28; 2000 Oatman Jumbo at 8; 500 Mohave United at 25.

OATMAN STOCKS IN SAN FRANCISCO.

[BY DIRECT WIRE—EXCLUSIVE DISPATCH.]
SAN FRANCISCO BUREAU OF THE TIMES, Nov. 13.—Oatman stocks ranged as follows:

Sales.		Bid.	Asked.	High.	Low.
1,000	Argo				
1,000	Big Jim	1.17½	1.20	....	....
1,000	Black Range		.20	....	....
1,000	Cash Entry	.15	....	....	....
1,000	Gold Key	.16	....	....	....
1,000	Gold Mountain	.85	....	....	....
1,000	Gold Ore	.17	....	....	....
1,000	G. R. B.	.12	.14	....	....
1,000	Hi Henry	.01	....	....	....
1,000	Lazy Boy	.07	.08	....	....
1,000	Lex. M.	....	.60	....	....
1,000	Lucky Boy	14	....	....	....
1,000	M. M. & M. Co.	.32	....	....	....
1,000	Nellie	.29	.32	....	....
1,000	Oat. Com.	.15	....	....	....
1,000	Oat. N. S.	....	.10	....	....
1,000	Times	....	.10	....	....
1,000	United Ex.	4.25	....	....	....
500	United W.	.04	.05	.04	....

CLOSING QUOTATIONS ON CHICAGO EXCHANE.

[BY DIRECT WIRE—EXCLUSIVE DISPATCH.]
CHICAGO BUREAU OF THE TIMES, Nov. 13.—Chicago stocks:

	Close.
American Shipbuilding	66⅝
Booth Fisheries	40
C. C. & C.	78
C. C. & C. Rys. pfd.	38
Chicago Elevator Rys.	12
Chicago Rys., Series 2	2¼
Chicago Rys., Series 3	4
Com. Edison	143
Diamond Match	126
Harman	88
H. S. & S.	72
Illinois Brick	95
Lindsay Light	95¾
M. Ward pfd.	116
National Carbon	101
Page Wire	141½
Prestolite	132½
Public Service	113½
Public Service pfd.	102
People's Gas	112
Quaker Oats	225
Sears-Roebuck	137
Stewart-Warner	105¾
Swift & Co.	143
Union Carbide	190
United Paper Board	30½
Swift Edge	54

Grain.

WHEAT UNSETTLED AFTER HIGH MARK.

DROP OCCURS AFTER SURPASSING TOP FIGURE FOR YEARS.

Active Export Demand Accompanied by Bullish Advices from Liverpool and Argentina, Give Strength to Market Until Chances Disappear of Supply Curtailment.

[BY A. P. NIGHT WIRE.]
CHICAGO, Nov. 13.—Owing largely to an increase of the United States visible supply total, wheat, after surpassing the highest prices attained in many years, closed today unsettled, at 1.89⅛ to 1.89⅝ for December and 1.04¼ for May, with the market as a whole varying from ⅝ decline to an advance of 2 cents, as compared with Saturday's finish. Corn gained 1⅞ to 4⅜ and oats 1⅝ to 1¾. Provisions showed a setback of 5 to 30 cents. Active exports demand, accompanied by bullish advices from Liverpool and Argentina, gave decided strength to the wheat market uhtil chances disappeared that there would be an immediate curtailment of the domestic visible supply figures. Corn rose to within ¼ cent of 1.00 a bushel for May and July delivery, almost the goal which extreme bulls have been predicting. Oats, like corn and wheat, went to new high record prices.

CLOSING FIGURES.

Wheat, December, 1.89¼; May, 1.94¼. Corn, December, 98¾; May, 98¾. Oats, December, 38¾; May, 62⅝. Pork, January, 27.47; May, 27.45. Lard, January, 16.30; May, 16.30. Ribs, January, 14.52; May, 14.67.

CASH PRICES.

Corn; No. 2 yellow, 1.07@1.08¼; No. 4 yellow, 1.00@1.03; No. 4 white, 1.00@1.03. Rye, No. 2, 1.49@1.51. Barley, 1.00@1.27. Timothy, 5.25@5.25. Clover, 11.00@15.00.

RANGE OF PRICES.

Wheat—	Open.	High.	Low.	Last.
December	1.92⅞	1.93⅝	1.88¾	1.89¼
May	1.96¾	1.99⅝	1.93	1.94¼
July	1.30	1.30⅝	1.25⅝	1.26⅛
Corn—				
December	.98¼	.99	.96¾	.98⅝
May	.97⅝	.99⅝	.97	.98⅝
July	.97⅛	.99⅜	.97⅛	.98⅛
Oats—				
December	.57½	.58⅝	.57⅛	.58⅝
May	.61⅝	.62⅝	.61⅛	.62⅝
Pork—				
January	27.70	27.77	27.37	27.47
May	27.55	27.75	27.45	27.45
Lard—				
January	16.85	16.50	16.25	16.30
May	16.75	16.85	16.55	16.62
December	17.19	17.15	16.75	16.82
Ribs—				
January	14.62	14.70	14.50	14.55
May	14.77	14.77	14.62	14.62

KANSAS CITY MARKET.

Close—Wheat: December, 1.87; May, 1.89; July, 1.56. Corn: December, .94¾; May, .96⅝; July, .96⅞.

ST. LOUIS MARKET.

Close—Wheat: December, 1.87¾; May, 1.91¾; July, 1.57½. Corn: December, .97⅝; May, .98⅜.

PORTLAND MARKET.

[BY A. P. NIGHT WIRE.]
PORTLAND (Or.) Nov. 13.—Wheat higher; trading light; but at new Pacific Northwest records. Spot bids, 1 to 2 up. Bluestem, 1.66; fortyfold, 1.63; club, 1.62; Red Russians, 1.58.

Flour retailed in Portland stores today for 9.80 per barrel, said to be the highest price ever reached here. Since October 28 flour has sold for 9.40, but increases in the prices of wheat brought about the rise, dealers said.

SAN FRANCISCO MARKET.

[BY A. P. NIGHT WIRE.]
SAN FRANCISCO, Nov. 13.—Wheat firm; no trading. Barley, May, 2.27½ b

Business Page: Citrus Fruits, Butter and Eggs—Current Trade—Local Produce Market

COMMERCIAL.

LOCAL PRODUCE MARKET.

The long expected weakness in dried beans has failed to materialize and some jobbers are asking slightly higher prices on pinks and small and large whites. These high prices exist in the face of admitted good crops in California and fair crops in Michigan, so it remains to be seen whether the eastern combine can hold out or not. Some local well informed brokers believe present prices will hold until the first of the year at least. The phenomenal prices in this country are attracting the attention of foreign bean growers and something therefore is likely to happen, despite the present satisfied attitude of the speculators.

In the last three weeks Blue Rose rice has advanced ½ to ¾ a cent per pound in the South. This means that a good grade of Blue Rose will have to sell to the retailer in sack lots at $5.00 to $5.25. Since the opening of prices on California Jap rice, holders have moved up their prices about 25 cents. However, California Jap rice will go into the market decidedly cheaper this year. One jobber is offering futures for delivery at the end of November for $3.95 in single sack lots and $3.90 in five-sack lots. Rice on this basis continues to be the lowest-priced staple food, and the demand has increased considerably in the last few weeks. On the present basis rice looks like a good commodity to hold for enhancement in values, notwithstanding the fact that the crop in the South and California was the largest in history.

All classes of lemons have been reduced 50 cents a box and as a result the best grade of packed stock is now selling for $3.50. New Porterville grapefruit is cheaper and dealers were selling the best stuff they had on hand yesterday at $3.25 a box. Oranges are moving nicely now and demand from the East is growing greater daily.

Butter extras were fairly active on the Produce Exchange Monday morning but closing quotations left the price unchanged. Eggs and cheese were neglected. Receipts consisted of 129 cases of eggs, 55,000 pounds of butter, 18,000 pounds of cheese, 4080 sacks of potatoes, 2855 sacks of onions, 1767 sacks of beans, 37 sacks of sweet potatoes and 12,678 boxes of apples.

HOME BUTTER AND EGG QUOTATIONS.

EGGS—Fresh ranch, case count, 48; candled, 50@52; northern fresh extras, f.o.b. San Francisco, 50.

BUTTER—Creamery extras, 33 per pound; firsts, 31. The selling price to the trade is 4 cents higher than above quotations.

PRICES CURRENT.

CHEESE—California fresh, 18@19; eastern daisies, 23; eastern twins, 23; Wisconsin longhorns, 23; eastern cheddars, 23; Oregon triplets, 20¼; Wisconsin flats, 21; Oregon longhorns, 22; domestic Swiss block, 33; wheel, 33@38; Edelweiss limburger, 25@27 Sierra, 1.10; Canada cream, 90; German breakfast, 1.00; cream brick, 34; Gaelic, 30; Martin twins, 23; Martin daisies, 23; Roquefort, 67.

CITRUS FRUIT—Oranges, Valencias, 4.75; navels, 4.50; lemons, 2.50; packed, 3.50; juice, 1.75; grapefruit, extra fancy, 3.50@4.00; new, 3.25; limes, 85 basket.

FRESH FRUITS—Apples: Belle-flower, 4-tier, 1.10@1.15; 4¼-tier, 90@1.00; 3¼-tier, 95@1.00; Spitzenbergs, 1.85@2.25; Jonathans, 1.50@2.00; Greenings, 1.15@1.35; Delicious, 1.50@2.00; Hoovers, 1.50; Black Twig, 1.15@1.25; White Winter Pearmains, 1.10; Yellow Newtown Pippins, 80@85; Wagner, 1.15@1.35; Langford seedlings, 1.20@1.25. Figs, black, 1.25 2-layer box; bananas, 4½@4¾ per lb.; cantaloupes, standard, 2.50; Paul Rose, 1.60; pony crates, 1.25; Christmas, 2.00 crate; casabas, 2 per lb.; grapes, Malagas, 1.35 lug; Cornichons, 1.35 lug; Red Emperor, 1.50 lug; peaches, 1.00@1.50 lug; Bartlett pears, 2.75 box; 1.80@1.85 lug; 6 per pound; pickle pears, 1.40@1.50 lug; Winter Nellis, 1.50 lug; persimmons, 7@8 lb.; pineapples, 4 lb.; pomegranates, 1.75 half box; Rossiter, 8 lb.; quinces, 75@85 lug; watermelons, 1@1¼ lb.

BERRIES—Strawberries, 6@7 basket; blackberries, 7@8 basket; guavas, 5@6 basket; pineapple guavas, 8@9 per pound; raspberries, 10@14; cranberries, Late Howes, 8.50; Early Howes, 11.50@11.75 bbl. Above quotations are for local trade only; shipping stock prices are higher.

GREEN VEGETABLES—These quotations are for first-class shipping stock: Alligator pears, 1.50@4.00 doz.; artichokes, 1.15@1.25 doz.; Jerusalem artichokes, 1.25 lug; beans, Kentucky Wonder, 7½@8; wax, 7@8; limas, 8@9½; beets, 35 doz.; Brussels sprouts, 10 lb.; cabbages, 1.10@1.25 sack, 2 lb.; red cabbage, 3½ lb.; carrots, 30 doz., 85 sack; cauliflower, 60 doz., 1.50 crate; new celery, 60@65 per doz.; 2.65 per crate; green corns, 65@70 lug; 1.70 sack; cucumbers, 50@1.00 lug; pickling cucumbers, 1.50@2.00; green chile, 4 lb.; eggplant, 5@3½ lb.; horseradish root, 14 lb.; okra 15 lb.; onions, 17½@20 doz.; oyster plant 40 doz.; leeks, 40@60 per doz.; lettuce, common, 25 per doz.; 1.00 crate; chicory, 40 doz.; parsley, 20 doz.; escarole, 35@40 doz.; parsnips, 30 doz., 1.00 sack; peas, Telephone, 7@7½; bell peppers, 7@9; pimento, 5½@6 lb.; spinach, 75 doz.; mint, 40; radishes, 17½@20; rhubarb, strawberry, 85@90; crimson winter, 75; romaine, 40 doz.; cream small squash, 35@40 lug; summer squash, 60@65 lug; Hubbard squash, 1½ lb.; chayote squash, 1.00 lug; pumpkins, 2@2½ lb.; tomatoes, 80@90 crate, 90@1.00 lug; turnips, 30; 85 sack.

POTATOES—Northern, 2.60@2.70; Idaho Russets, 2.70@2.80 cwt.; Lompoc, 2.00@2.10; local, 2.50@2.55; Oregon Burbanks, 2.75@2.80; sweets, 2.25@2.50 cwt., 75 lug.

BEANS—(Per 100 lbs. Pink, No. 1, 7.50; Lady Washington, 11.50; small white, 11.50; limas, No. 1, 7.00; Garvanzas, 7.00; Mexican red reds, 6.25; Baby Mexican, 5.50; tepary, 6.00; black eyes, 5.00; Idaho pinto, 5.00; lentils, 18.00.

ONIONS AND CHILE—Strings, 14; ground chile, 10; Jap chile, 30 lb.; loose, 13; chile verde, 75 lb.; bolting onions, 1.25 lug; white onions, 4.00; brown onions, 3.50 cwt.; red onions, 2.75; Yellow Danvers, 3.50 cwt.; garlic, 10.

HONEY—Comb, white, 12½; water white, 14½; light amber, 12½@14; extracted, amber, 8; white, 6½@7; water white, 9; beeswax, 32 lb.

DRIED FRUITS—(25-lb. boxes, faced, 50s, ½c less.) Apples, evaporated, 50s, choice, 8½; extra choice, 9; extra choice, 25s, 9½; apricots, choice, 15; extra choice, 16½; fancy, 16; peaches, choice, 7½; extra choice, 8; fancy, 8½; prunes, 20-30s, 15; 30-40s, 11; 40-50s, 9½; 50-60s, 9½; 60-70s, 8½; 70-80s, 8½; 80-90s, 8; 90-100s, 7½; citron, 17½ lb.; lemon peel, 16½; orange peel, 16½.

RICE—(Per 100 lbs.) Extra fancy head, Carolina, 6.25@6.50; Patna, 6.50; fancy head, 5.75; Blue Rose, 5.00; Red Rose, 4.50; Japanese, 3.85@4.00; California, 4.00; Siam, 5.00; China, No. 1, 5.75; No. 2, 4.50; brewers', 2.75@3.50; broken, 2.75@4.25; rice bran, 30.00 ton; rice middlings, 35.00 ton; rice polish, 35.00 ton.

RAISINS, FIGS AND DATES—Raisins, seeded, 30 16-oz. fancy, 8½; fancy, 12-oz., 7¾; Not-a-Seed, 4¾; 12-oz, 8½; L.L., 3-crown, 1.85; 4-crown, 2.20; 6-crown, 3.10; 24 1-lb. clusters, 2.50; 12 2-lb. clusters, 2.50; 6 5-lb. clusters, 2.35; vineyard run, 50-lb. boxes, 7; 25-lb. extra choice seeded, 8½; 48 1-lb. Sun Maid, 4.85 case. Figs, 6-oz. pgks., 2.10; 5-layer, 1.50 box. Dates, Dromedary, 3.50 case.

NUTS—New almonds, fancy, IXL, 19@20; Ne Plus Ultra, 18½@19; cocoanuts, per doz., 1.15@1.25; filberts, 15½@18½; pecans, large, 18; peanuts, eastern, 6¾; Japan, 6¾; Brazils, 20; walnuts, Asso. No. 1, 17½; Jumbo, 19½@20; budded, 22; orchard run, 14; chestnuts, 15@16 lb.; eastern popcorn, 5@5½ lb.; pine, 20 lb.

Provision List.

LIVE STOCK: Following are prices f.o.b. shipping point: No. 1 fd steers, 900 to 1200 lbs., 7¼@7¼; seconds, 6½@6¾; thin, 6@6¼; No. 1 fed cows and heifers, 6@6¼; seconds, 5½@5¾; thin, 4½@5; good bulls and stags, 5; common bulls, 4½@4¾; calves, 8@8½; light calves, 9; sheep, western, shorn, per head, 6.50@7.00; ewes, 6.50@6.75; suckling lambs, 8.50. Following quotations are based on delivered prices weighed off cars f.o.b. Los Angeles: Hogs, choice, grain fed, 150 to 250 lbs., 9@9½; 250 to 300 lbs., 8½@9; 300 lbs., and over, 8.

POULTRY—Prices to producers: Broilers, 23; fryers, 20; roasters, 20; old cocks, 9; hens, 14@19; turkeys, 18@22; ducklings, 15; young geese, 15. Selling price to trade 3 cents higher than above quotations.

MUTTON—Yearlings, 17; wethers, 15; ewes, 14; No. 2 yearlings, 16; No. 2 muttons, wethers, 14; No. 2 mutton ewes, 13.

LAMBS—Plain milk, 40 lbs. and under, 18; over 40 lbs., 17.

BEEF — No. 1 steers, 12; medium steers, 11½; No. 1 cows, 11¼; No. 2 cows, 10½; steer hindquarters No. 1, 13; cows, 12½; forequarters, 10¼; short loins, 18@19; loins, No. 1, 16; medium loins, 15; No. 1 8-rib cut 13; No. 2 8-rib cut, 11; loin butts, 15; short chux, 10½; full chux, 10; triangles, 9½; plates, 9; cow rounds and rumps, 12; steer rounds and rumps, 12½.

VEAL—120 lbs. and under, 17; 121 to 150 lbs., 16½; 150 lbs. and up, 16; sides, 60 lbs. and under, 17; 61 to 89 lbs., 16½; 81 lbs. and up, 16; hinds, 45 lbs. and under, 19; do., 46 lbs. and up, 18; forequarters, 45 lbs. and under, 13; do., 46 lbs. and up, 12.

PORK—Dressed hogs, heads on, 13; do., heads off, 14; trimmed hogs, 16; loins, fresh, 18; do., legs, fresh, 18; picnics, fresh, 13; bellies, 17; leaf lard, 15.

HAMS—(Following quotations are based on grades furnished by leading packers:) Extra fancy, 25; fancy, 24; medium, 22@23; skinned, extra fancy, 26; fancy, 24; boiled, fancy, 35; medium boiled, 33.

BACON—(Following quotations are based on grades furnished by leading packers:) Extra fancy, 30@31; fancy, 26½@27; narrow, 24; bacon backs, 18½; boneless butts, 18; picnics, 14; boned picnics, 17.

LARD—(Following quotations are based on grades furnished by leading packers:) Extra fancy, 19½; standard, 16@17; shortening, 15; lard compound, 14½.

SALT AND SMOKED MEATS—D.S. bellies, 17½; D.S. clear backs, 16½; D.S. fat backs, 16½; smoked butts, 19; smoked tongues, 32; do., boiled, 34; insides, 30; dried beef knuckles, 26.

FRESH FISH—Wholesale price per pound: Barracuda, 10; halibut, 9 @10; rock cod, 6@7; rock bass, 7@10; sand dabs, 8@10; salmon, 16@17; mackerel, 5@6; small, 8@10; tuna, 4; carp, 6; cockles, 7; bonita, 6; blue perch, 7; sole, 8; mussels, 5; smoked albacore, 12½; smoked salmon, 18; clams, 7@8; bulk oysters, 1.50 a hundred; eastern oysters, 1.50 dozen; California oysters, 50 a hundred; lobsters, 20@22; scallops, 5.00 a gallon; whitebait, 15@20; salmon trout, 25@27; yellowtail, 8; picked shrimps, 50.

SUGAR—(Per 100 pounds.) Prices quoted below are for the basis of Los Angeles, and are based on sacks: Barrels, add 10 cents; ½ barrels, 25 cents; boxes, 50 cents; bales, 25s, 10 cents; 10s, 15 cents; 5s, 20 cents; 2s, 50 cents. All prices are net cash, less 15 cents a hundredweight if invoices dated from the first to the fifteenth of the month, inclusive, are paid not later than the twenty-fifth of the same month, or if dated from the sixteenth to the last day of the month, are paid not later than the tenth of the following month: Beet granulated, 7.80; standard cane, 8.00; standard berry, 8.00.

WHEAT FLOUR—Quoted by bbls.: Capitol Milling Co.: Capitol, 9.80; Aurora, 9.00; Trophy, 7.90; No. 1 hard bakers', 9.90; bakers' extra blend and California wheat blend, 9.40; Our Giant, 9.30; Eclipse, 8.50. Los Angeles Milling Co.: Forex, 9.80 per bbl.; Purity, 9.00; Morning Glory, 7.90; Forex bakers' extra, 9.40; bakers' pastry, 8.30.

GRAIN AND FEED—Per 100 lbs.: Alfalfa meal, 1.35; alfalfa molasses, 1.50; barley, rolled, 2.45; ground barley meal, 2.75; rerleaned barley, 2.50; corn, whole yellow, 2.80; whole white corn, 2.90; corn, cracked, 2.85; Egyptian corn, 2.50; red feed oats, 2.60; white feed oats, 2.40; bran, 1.95; shorts, 2.35; No. 1 wheat, 100-lb. sacks, 2.95; 133-lb. sacks, 2.90; cracked wheat, 3.05; Mille maize, 2.30; oilcake meals, 2.50; rye seed, 3.25; rolled oats, 2.45; scratch food, 2.80; egg food, 2.30; cottonseed meal, 2.30; feed meal, 2.90; chicken feed, 3.20; oats, chop, 1.50.

HAY—Alfalfa, 14.00@16.50 ton; barley hay, 14.00@16.00; tame oat hay, 17.00@20.00; wheat hay, 15.00@17.00; stock hay, 10.00@12.00. The above are jobbing prices per ton. Producers receive 1.00 to 2.00 less.

Oil List.

Pearl oil or Union water white, iron bbls. and wagons.....$ .09
Pearl oil, in cases ..... .17
Standard G.M. gasoline, drums, f.o.b. San Francisco..... .46
Standard G.M. gasoline, cases, f.o.b. San Francisco..... .54
Union and Ventura gas machine gasoline, drums ..... .46
Union and Ventura gas machine gasoline, cases, 2 5s.. .54
Eocene oil, in cases, 2 5s..... .20
Headlight, in cases, 2 5s..... .18
Union Headlight, in cases, 2 5s ..... .20
V.M. & P. naphtha, drums..... .18
V.M. & P. naphtha, cases, 2 5s .26
Union benzine, bulk ..... .18
Union benzine, in cases..... .26
Red Crown, Union and Ventura gasoline, iron bbls. and tank wagons ..... .19
Red Crown, Union and Ventura gasoline, cases, 2 5s..... .27
Distillate, iron bbls. and tank wagons ..... .09½
Distillate, cases, 2 5s..... .17½
Ventura distillate ..... .11
Linseed oil, raw in bbls..... 1.05
Linseed oil, raw, in cases..... 1.10
Linseed oil, boiled, in bbls..... 1.07
Linseed oil, boiled, in cases.. 1.12
Turpentine, iron bbls..... .60
Turpentine, in cases, 2 5s..... .67

BUTTER AND EGGS; LATEST QUOTATIONS.

[BY A. P. NIGHT WIRE.]

NEW YORK, Nov. 13.—Butter, firm; receipts, 7042. Creamery, 38½@39; creamery extras, 37¾@38; firsts, 36 @37¼; seconds, 24½@25¾. Eggs, firm; receipts, 7747; fresh gathered extra fine, 43@45; extra firsts, 41@42; firsts, 38@40; seconds, 35@37; near-by hennery whites, fine to firsts, 66@68; near-by hennery browns, 46 @52. Cheese, firm; receipts, 2605. State fresh specials, 23½; do., average fancy, 23.

SAN FRANCISCO MARKET.

[BY A. P. NIGHT WIRE.]

SAN FRANCISCO, Nov. 13.—Butter, fresh extras, 33; prime firsts, 32; firsts, 31. Eggs, fresh extras, 50; pullets, 39½. Cheese, new, 15½; Young Americas, 18.

CHICAGO MARKET.

[BY A. P. NIGHT WIRE.]

CHICAGO, Nov. 13.—Butter, firm; creamery, 33@36½. Eggs, higher; receipts 25845 cases; firsts, 54@45; ordinary firsts, 32@33½; at mark cases included, 28@34.

DAILY EASTERN CITRUS MARKET QUOTATIONS.

[BY DIRECT WIRE—EXCLUSIVE DISPATCH.]

NEW YORK BUREAU OF THE TIMES, Nov. 13.—Fifteen cars Valencias, six cars lemons sold. Market is easier and lower on oranges and lemons. Weather cloudy.

VALENCIAS.

	Avge.
Old Mission, sf, Chapman	$3.40
Old Mission, fy, Chapman	3.65
Golden Eagle, Chapman	4.45
Lady Rowena, Chapman	3.45
Old Mission, sf, Chapman	3.65
Old Mission, fy, Chapman	3.45
Golden Eagle, Chapman	4.60
Lady Rowena, Chapman	3.80
Wm. Tell, O. R. Ex.	3.80
Bowman, O. R. Ex.	4.00
Col. Bell, S. T. Ex.	3.90
Carmencita, S. T. Ex.	4.00
Colombo, S. T. Ex.	3.75
Geo. Washington, O. R. Ex.	3.60
Shamrock, S. T. Ex.	3.90
Shamrock, fy, S. T. Ex.	4.00
Palestine, S. T. Ex.	4.00
Cal. Belle, S. T. Ex.	3.25
Carmencita, S. T. Ex.	4.40
Alphabetical, O. R. Ex.	4.00
Birdrock, O. R. Ex.	4.20
Shamrock, fy, O. R. Ex.	4.00
Shamrock, S. T. Ex.	3.85
Rooster, O. R. Ex.	4.30
Rooster, S. T. Ex.	4.00
Echo, S. T. Ex.	4.65
Arroyo, S. T. Ex.	3.75
Glen, Alice, A. C. G. Ex.	5.00
Glen, Home, A. C. G. Ex.	4.15
Trail, A. C. G. Ex.	3.90
Colombo, S. T. Ex.	3.35
Red C, Covina Ex.	4.15
Daisy, Covina Ex.	4.00
Cougar, Covina Ex.	3.60
Bronco, W. American F. Co.	4.20

LEMONS.

X. W. B. Selected	$5.05
Loma	4.75
Lemoncove	4.15
Whittier	4.00
Pico	4.10
Dan Patch	6.00
Kawaih Maid	4.60
Pasadena	4.00
Equality	4.00
Triumph	4.00
El Toro	4.50

Cincinnati Market.

[BY DIRECT WIRE—EXCLUSIVE DISPATCH.]

CINCINNATI, Nov. 13.—Three cars sold. Market is weak.

VALENCIAS.

	Avge.
Vista Del Mar, Randolph M. Co.	$4.25
Lighthouse, Randolph M. Co.	2.45
Reliable, S. T. Ex.	3.75
Monte Vista, Randolph M. Co.	2.40
La Habra, S. T. Ex.	3.80
California, S. T. Ex.	3.70

LEMONS.

Red Ensign, O. K. Ex.	$4.20
White Ensign	4.15
Etiwanda	4.05
Flow Jay	4.00
Cluster	4.30

Pittsburgh Market.

[BY DIRECT WIRE—EXCLUSIVE DISPATCH.]

PITTSBURGH, Nov. 13.—Four cars sold. Market is steady.

VALENCIAS.

	Avge.
Trophy, Asst. O. Dis.	$4.10
San Antonio Blue, S. A. Grove	4.00
Advance, O. R. Ex.	3.90
Wave, S. T. Ex.	4.00
Triumph, Asst. O. Dis.	3.80
San Antonio Red, S. A. Grove	3.90
Martha Washington, O. R. Ex.	4.70

LEMONS.

Red Fing, O. C. Ex.	$4.00
Cry Baby	3.60
Lake	3.35
Maverick	2.70

Philadelphia Market.

[BY DIRECT WIRE—EXCLUSIVE DISPATCH.]

PHILADELPHIA, Nov. 13.—Seven cars sold. Market is lower.

VALENCIAS.

	Avge.
San Antonio Blue, S. A. Grove	$3.70
Siesta, A. C. G. Ex.	3.00
Martha Washington, O. R. Ex.	3.80
Geo. Washington, O. R. Ex.	4.55
Mingi, M. C. Assn.	3.05
San Antonio Red, S. A. Grove	4.00
Advance, O. R. Ex.	4.20
Cowboy, O. K. Ex.	3.95
Martha Washington, O. R. Ex.	3.80
South Mountain, M. C. Assn.	3.00

LEMONS.

Yorba, S. T. Ex.	$4.05
Lindsay	3.40
Vista Del Mar, Randolph M. Co.	4.35
Monte Vista	3.80
Lighthouse	2.95

Cleveland Market.

[BY DIRECT WIRE—EXCLUSIVE DISPATCH.]

CLEVELAND, Nov. 13.—Market is lower both oranges and lemons.

VALENCIAS.

	Avge.
Indep	$3.80
Caledonia, S. T. Ex.	3.90
Volunteer, S. A. Ex.	3.90

LEMONS.

Quail, O. K. Ex.	$4.40
Coyote	3.85
Green Homer	3.60
Talbot	3.30
Nuggets	3.10

Boston Market.

[BY DIRECT WIRE—EXCLUSIVE DISPATCH.]

BOSTON, Nov. 13.—Ten cars sold. Market is easier on both oranges and lemons.

VALENCIAS.

	Avge.
Bronco, W. American F. Co.	$4.10
Plymouth, S. T. Ex.	3.90
Peasant, S. T. Ex.	4.00
Fig, Fabens, S. T. Ex.	4.00
Caledonia, S. T. Ex.	4.00
Cream of Valencia, S. T. Ex.	4.00
Shamrock, S. T. Ex.	4.00
Bonton, S. T. Ex.	4.00
Kenilworth, A. B. Ex.	4.00
Dandy, A. H. Ex.	3.50
Reliable, S. T. Ex.	4.00
Cockatalk, S. T. Ex.	4.00
Titus Ranch, S. T. Ex.	3.45

LEMONS.

Sunside, S. P. Ex.	$4.00
Owl, O. K. Ex.	$1.90
Chester	1.80
Lake	2.40
Owl	2.40
Blue Jay	1.50

CITRUS FRUIT SHIPMENTS.

SOUTHERN CALIFORNIA.

	Oranges.	Lemons.	Tti.
Nov. 10	15	21	46
Nov. 11, 12	15	32	47

CENTRAL CALIFORNIA.

	Oranges.	Lemons.	Tti.
Nov. 9	4	10	15
Nov. 10	3	0	3

NORTHERN CALIFORNIA.

	Oranges.	Lemons.	Tti.
Nov. 9	1	0	1
Nov. 10	2	0	2

SHIPPING.

HARBOR OF LOS ANGELES.

ARRIVED—MONDAY, NOV. 13.

Steamer Yale, Capt. Bartlett, from San Diego.
Steamer Helene, Capt. Johnson, from Gray's Harbor.
Steamer Del Norte, Capt. Shaford, from Crescent City.
Steamer San Gabriel, Capt. Westerdale, from Umpqua.

SAILED—MONDAY, NOV. 13.

Steamer Yale, Capt. Bartlett, for San Francisco.
Steamer Coquille River, Capt. Lowen, for Fort Bragg.

PASSENGER SCHEDULE.

All steamers call at San Francisco to and from ports further north.

TO ARRIVE.

Date.	From—Steamer.	Line.	Time.
Nov. 14	Seattle, Governor	Pacific	4:00 p.m.
Nov. 15	San Francisco, Harvard	Pacific	10:00 a.m.
Nov. 16	San Francisco, Yale	Pacific	10:30 a.m.
Nov. 17	S. Francisco, Harvard	Pacific	2:00 p.m.
Nov. 17	Portland, Rose City	S. F. & P.	12:00 m.
Nov. 18	San Diego, Harvard	Pacific	1:00 p.m.
Nov. 18	Sound Ports, Dewey	Pacific	5:00 p.m.
Nov. 19	San Francisco, Yale	Pacific	10:30 a.m.
Nov. 20	San Diego, Yale	Pacific	1:00 p.m.

TO DEPART.

Date.	For—Steamer.	Line.	Time.
Nov. 15	San Diego, Governor	Pacific	10:30 a.m.
Nov. 16	Puget Sound, Governor	Pacific	2:00 p.m.
Nov. 16	San Francisco, Yale	Pacific	5:00 p.m.
Nov. 18	Portland, Rose City	S. F. & P.	12:00 m.
Nov. 18	S. Francisco, Harvard	Pacific	2:00 p.m.
Nov. 18	San Diego, Yale	Pacific	5:00 p.m.
Nov. 19	P. Sound, Adm. Dewey	Pacific	5:00 p.m.
Nov. 20	San Francisco, Yale	Pacific	5:00 p.m.

LOCAL CARRIERS.

Steamer for Catalina Island leaves San Pedro at 10 a.m. Returning leaves Avalon at 3:15 p.m., arriving at San Pedro at 5:45 p.m.

Large for Long Beach leaves foot of Fifth street, San Pedro, hourly from 10 a.m. to 6 p.m. daily, and until 7 p.m. Sundays. Large for San Pedro every ten minutes from foot of Fifth street, San Pedro. Terminal Island ferry from foot of Fifth street, San Pedro, every half hour.

IN PORT.

U. S. Farragut, Banning wharf.
Steamer Los Angeles, outer harbor.
Power schooner Allensita, outer harbor.
Steamer Santa Monica, inner harbor.
Steamer Mandalay, inner harbor.
Steamer O. M. Clark, inner harbor.
Steamer Coronado, inner harbor.
Steamer Chehalis, inner harbor.
Steamer San Jacinto, K. K. W. L. Co.
Steamer Del Norte, S. P. wharf.
Steamer Helene, S. P. L. Co.
Steamer San Gabriel, K. C. M. & L. Co.

COASTWISE CARGO CARRIERS.

Steamer Avalon, Willaps, sailed Nov. 6.
Steamer Raymond, Willaps, sailed Nov. 6.
Steamer Daisy Gadsby, Portland, sailed Nov. 7.
Steamer Klamath, Portland, sailed Nov. 9.
Steamer Washington, Eureka, loading.
Steamer Davenport, Portland, sailed Nov. 9.
Steamer A. M. Simpson, Astoria, sailed Nov. 8.
Steamer Gray's Harbor, sailed Nov. 7.
Steamer Bee, Puget Sound, loading.
Steamer Nome City, Everett, loading.
Steamer Wapama, Portland, loading.
Steamer Iacua, Gray's Harbor, sailed Nov. 10.
Steamer Edgar H. Vezey, Astoria, loading.
Steamer Oregon, Gray's Harbor, loading.
Steamer Shasta, Hoquiam, loading.
Steamer Thomas L. Wand, Puget Sound, loading.
Steamer Daisy Freman, Gray's Harbor, loading.
Steamer Sven, Aberdeen, sailed Nov. 9.
Steamer Tiverton, Columbia River, sailed Nov. 9.
Steamer George Loomis, Eureka, sailed Nov. 9.
Schooner Louisa, Umpqua, loading.
Steamer Speedwell, Coquille River, loading.

TO AND FROM FOREIGN PORTS.

British steamer Crown of Leon, Liverpool, sailed Oct. 21.
British steamer Musician, London, loading.
Steamer Cushing, Pisagua, via Balboa, sailed Oct. 8.
British steamer Crown of Sevilla, London, loading.
Steamer Caddo, Pisagua, sailed Oct. 10.
British steamer Ormiston, London, loading.

TIDE TABLE.

Tuesday,	" 14...	12:49	4:28	11:00	6:49
		3.0	2.9	3.4	0.4
Wednesday,	" 15....	1:35	5:00	11:48	7:45
		3.2	3.0	3.7	0.2
Thursday,	" 16....	8:00	7:15	12:48	8:45
		3.8	3.3	4.5	0.9
Friday,	" 17....	4:00	9:22	2:18	9:37
		4.1	3.7	4.2	1.1
Saturday,	" 18....	4:44	10:50	3:40	10:24
		4.4	3.7	4.0	1.1
Sunday,	" 19....	5:17	11:44	5:03	11:04
		4.7	3.8	4.0	1.4

NOTE—In the above tabulation of tides the daily tides are given in the order of their occurrence, commencing with the early morning tide in the left-hand tide column, and the succeeding tides as they occur. On some days but three tides occur, the fourth tide occurring on the following morning.

PORT ITEMS.

There will be no change in local agents of the new Pacific Steamship Company as the result of the recent consolidation. Henry Bennett will be agent at San Pedro, where the President, Governor, Admiral Schley and Admiral Dewey dock, and Robert Hill will continue as agent at East San Pedro, where the Yale and Harvard berth. Jesse E. Flint, former Pacific Coast agent at Long Beach, will be retained. A. D. Jones is the general passenger agent in Los Angeles, and W. Harris, district freight agent.

Steam schooners arriving today with lumber were the Helene from Gray's Harbor, Del Norte from Crescent City and San Gabriel from Umpqua. The Coquille River sailed for Fort Bragg in ballast to reload.

The steamer Yale arrived from San Diego today and proceeded to San Francisco with passengers and freight for the Pacific Steamship Company.

Northern Shipping.

SAN FRANCISCO, Nov. 13.—Arrived: Steamer Multnomah, Los Angeles.
Sailed: Steamer Klamath, Los Angeles.

But He Had Idea.

[St. Joseph News Press:] Lecturer—The idea of eternity, my friends, is something too vast for the mind to conceive.

Voice from Audience—Did you ever pay for a $700 piano on the installment plan?

JEROME PORTLAND
Will be called on the Exchange today
BOUGHT OR SOLD
Prompt and Efficient Service
All stocks bought and sold on orders
A. W. COOTE
Member L. A. Stock Exchange
604 I. W. Hellman Building
F1733 Main 4117
NO PROMOTIONS

A WATER BOND TO NET YOU
6¾%
BUFORD GRAVES
Security Bldg.

WINDSOR SQUARE
Do you know you can buy a lot 75x180 ft.
NOW
at our special price, $6000.
R. A. ROWAN & CO.

Investigate the rich Silver-Lead mines of
STANDARD METALS
Engineer's reports and complete data mailed on request.
T. H. WALKER
721 Grant Bldg., Los Angeles.

Legal.

November 9, 1916.

Bids will be opened on the 25th of November at the office of the Imperial Irrigation District at El Centro, California, for the excavation of an intake canal in California from the Colorado River 6200 feet long, 140 foot bottom width, 20 to 26 feet depth of excavation. Yardage approximately 900,000.

Also for the excavation of four miles of canal in Mexico, 60 feet bottom width, 4 to 16 feet depth of excavation. Yardage approximately 450,000. All material earth. Work must be completed by April 1st, 1917.

Plans and specifications will be furnished only to contractors who apply in person to C. R. Rockwood, Chief Engineer Imperial Irrigation District, at Calexico, California.

IMPERIAL IRRIGATION DISTRICT.

ESTABLISH CLINIC.

Psychology Association and U.S.C. Join Hands in Work.

For the purpose of enlightening the public on mental hygiene, giving advice on psychological problems, and diagnosing the cases of exceptional and defective children, a psychological clinic has been established to be maintained through the co-operative effort of the Association for Applied Psychology, and the department of psychology of the University of Southern California. Prof. F. E. Owen, head of the department of psychology, and Miss Margaret J. Hamilton, president of the association, will be responsible for most of the work to be undertaken by the clinic.

This is the first psychological clinic of its sort to be established on the Pacific Coast, and has been formed in answer to an ever-increasing demand for information and advice on psychological problems. The clinic, which will be free to all, will be open every Wednesday afternoon from 3 to 5 o'clock. Consultation on mental or nervous diseases, speech defects and other personal problems of a psychological nature will be furnished, and persons who are in need of treatment by physicians will be advised of that fact.

Thousands of People
endeavor to telephone ads. to The Times the same time Saturday evening. Do it Friday or early Saturday and avoid confusion.

PRODUCE MARKET IN SAN FRANCISCO.

[BY A. P. NIGHT WIRE.]

SAN FRANCISCO, Nov. 13.—Flour, 8.80@9.20. Wheat, California club, 2.40@2.60. Barley feed, 2.05@2.10; shipping, 2.12½@2.15. Oats, red, 1.90 @1.95; white, 1.95@2.00. Receipts: Flour, 4297 quarters; barley, 3340 centals; beans, 21,226 sacks; potatoes, 7140 sacks; hay, 444 tons; onions, 275 sacks; hides, 6; wine, 42,375 gallons. Vegetables: Lettuce, 1.00 small crate; string beans, 6@7; blue lake, 8; wax, 6@8; limas, 4@6; summer squash, 1.00; cream squash, 65@75; cucumbers, 75@1.00; tomatoes, 35@50; eggplant, 50@75; bell peppers, 30@50; chile peppers, 30@40; potatoes, 1.90@ 2.20; onions, 3.00@3.25; garlic, 3½@ 5; celery, 20@40; okra, 40@60; corn, 1.50@2.00; rhubarb, 75@1.00; marrowfat and Hubbard squash, 85@1.00; green onions, 75@1.00 boxes. Fruits: Cranberries, Cape Cod, 9.25@9.50 bbl.; figs, black, 75@1.00; strawberries, 8.00@7.00, check to trade; raspberries, 8.00@8.00; huckleberries, 9@ 12½ lb., to trade; casabas, 90@1.25 crate; pears, Winter Nellis, 1.25@1.75; grapes, 50@80; wine grapes, 12.00@ 20.00 ton; persimmons, 50@85 boxes; quinces, 50@75 lug; pomegranates, 1.00@1.25 half orange box; lemons, 3.50@4.50; limes, 1.00@1.25 box; grapefruit new, 2.25@2.75; oranges, Valencias, 3.75@4.24; bananas, Hawaiian, 1.00@1.50; pineapples, Hawaiian, 1.75@2.50; apples, Spitzenburg, 3½ and 4 tier, 1.15@1.25; Belleflower, 85@1.00. Poultry: hens, 18 @20; old roosters, 11@12; fryers, 20 @21; boilers, 27@29; large, 20@22; squabs, 2.00@2.50; pigeons, 1.25@1.75; ducks, 13@14; geese, tame, 15@17; live turkeys, 2023. Hay: Wheat, 16.00 @19.00; wheat and oat, 14.50@16.50; tame oat, 15.00@17.00; other tame oat, 12.50@13.00; wild oat, 12.00@ 14.00; stock, 10.00@12.00; barley, 12.00@14.00; alfalfa meal, 17.00; carl

The News From South of Tehachepi's Top

Pasadena.

CHURCH TO GET WASTE PAPER.

Method for Raising Funds Devised.

City Christian Church to Get Benefit.

Price of Paper Lead to Adopting Plan.

[LOCAL CORRESPONDENCE.]

PASADENA, Nov. 14. — When [illegible] of the Central Christian [illegible] to church services next [illegible] they will have not only their [illegible] under their arms, but bun[illegible] of newspapers as well. The [illegible] Aid Society of this congre[illegible] has planned to take advan[illegible] of the high price paid for waste [illegible] to raise funds.

[illegible] of the thousand members [illegible] church has been requested [illegible] deposit his cash offering with [illegible] offering of old newspapers and [illegible]. The worshipers who [illegible] motor cars are expected to [illegible] heavy bundles, while less will [illegible] burden of the pedestrians.

"Any waste paper every time [illegible] come to the church." This is [illegible] unusual request that has been [illegible] out to the members of the [illegible] congregation. Social gatherings are [illegible] suspended, and it has been hint[illegible] that the pastor himself, Rev. [illegible] G. Tyrrell, could with good [illegible] add to the pile of waste pa[illegible] that he is known to be a sub[illegible] to numerous publications.

[illegible] have been set aside for [illegible] all papers and they will be [illegible] on the ton. Mrs. Elizabeth [illegible] at No. 110 Walnut street has [illegible] of the unique campaign to [illegible] funds. The plan originated [illegible] Mrs. John G. Plank, president [illegible] society. The women are re[illegible] the hearty co-operation of [illegible]

"Aside from the novelty of the [illegible] the idea appeals to me be[illegible] a step in line with modern [illegible] and the conservation [illegible] resources," Rev. Mr. Tyrrell [illegible] evening. "Already I have [illegible] the sacks of paper have [illegible] collect at the church."

[illegible] IN HIGH SCHOOL.

[illegible] mountain will not go to [illegible], then Mahomet shall go [illegible] mountain. At least that is [illegible] Pasadena is demonstrating in [illegible] to introduce the Bible [illegible] Pasadena High School. For [illegible] two years strenuous efforts [illegible] made to include the Bible [illegible] curriculum, but to no suc[illegible] cess. State law prevents its [illegible] as a subject in the [illegible]. Today, however, an ere[illegible] version of teaching the [illegible] High School students will [illegible] ted members of the Min[illegible]Union of Pasadena, Presi[illegible] B. Grassie of the Board of [illegible], Jerome O. Cross, prin[illegible] of the Pasadena High School, [illegible] interested educators.

[illegible] G. Burgen, an instructor [illegible] High School, will appear be[illegible]ution and the local edu[illegible] at the Y.M.C.A. this noon, [illegible] will discuss "High School [illegible] Toward Sunday-school [illegible]." Mr. Burgen, in his talk, [illegible] that any High School stu[illegible] is permitted to qualify in [illegible] work in his own Sunday-[illegible] regardless of denomination, [illegible] his knowledge on Bible [illegible] is accepted as a regular high [illegible] credit. It is expected that [illegible] will adopt the suggestion [illegible] Burgen, and educators in the [illegible] City are looking forward [illegible] interest to this renewal of the [illegible] to place the Bible in the High [illegible].

[illegible] old Korean chests and [illegible] rare Tibetan antiques [illegible] at Grace Nicholson's [illegible]—[Advertisement.

[illegible] Vista del Arroyo, Pasadena. [illegible]

Venice.

[illegible] CHIEF HURT IN AUTO TURNOVER.

[illegible] OVER NEWLY-MADE GROUND.

[illegible] Breaks Out in a Small [illegible] and He Starts at a [illegible] speed in an Effort to [illegible] Out the Blaze—Chief's Son [illegible] Injured.

[LOCAL CORRESPONDENCE.]

[illegible]CE, Nov. 13.—Fire Chief [illegible] Hubbard and Fireman [illegible] Benton were seriously in[illegible] this evening when the chief's [illegible] going at a high rate of speed [illegible] fire, struck soft plowed ground [illegible] boulevard and turned over [illegible]. The car was practically de[illegible]. Three persons were in the [illegible].

[illegible] local fire department received [illegible] to assist in putting out a fire [illegible] store building of George [illegible] on Fourth street, The Palms. [illegible] structure was a two-story [illegible] used for a barber shop [illegible] clothes-cleaning establish[illegible]. The blaze apparently started [illegible] roof from an unknown [illegible].

[illegible] Hubbard, his son, George, [illegible] Benton, a fireman, got [illegible] car and hurried to the scene [illegible]. A portion of Pico boule[illegible] was being repaired and a de[illegible] had been built. Going at [illegible] rate of speed, the Fire Chief, [illegible] driving, was unable to see [illegible] ahead and his car struck the [illegible]. The car turned over [illegible] twice and then swung [illegible] again on its side. George, [illegible] son, was only slightly [illegible], but Walter Benton and the [illegible] were thrown out with con[illegible]. They were taken to [illegible] Hospital. It was there [illegible] the Chief received a [illegible] left shoulder bone, broken [illegible] and possibly serious [illegible] internal injuries. The seriousness of [illegible] is not yet determined.

[illegible] was injured im[illegible] received a wrenched [illegible] considered so se[illegible] as the Chief.

[illegible] to which the Hi[illegible] was burned to [illegible] of Los Angeles [illegible] Co., E. Adams street, [illegible] call. The loss is es[illegible].

WIND BLOWS UP VERY HEAVY SEA.

[LOCAL CORRESPONDENCE.]

LOS ANGELES HARBOR, Nov. 13.—On account of the heavy sea today kicked up by the Santa Ana wind, the steamer Hermosa was compelled to return to port shortly before noon, after covering half the distance between here and Catalina Island.

Capt. Alex Smith stated that the vessel could easily crossed the channel but would have been unable to dock at Avalon with so strong a wind blowing directly into the harbor there. The Hermosa carried twenty-one passengers, who will probably be able to make the trip tomorrow.

While there was comparatively little wind here today the air was filled with dust. Outside the harbor the wind kicked up a heavy swell.

Reservations growing heavier. Made yours? "Hotel del Coronado." —[Advertisement.

Riverside.

NORTH WIND BLOWS A REGULAR GALE.

IT PLAYS HAVOC WITH ORANGE ORCHARDS.

Gauge Records Sixty Miles an Hour According to the Owner. Many of the Trees Denuded of Fruit so Strong was the Blow.

[BY DIRECT WIRE—EXCLUSIVE DISPATCH.]

RIVERSIDE, Nov. 13. — One of the worst winds this section has experienced in years abated somewhat tonight and orange growers feel easier. In the West Riverside district it is estimated that fully 20 per cent. of the orange crop has been whipped off the trees. According to an anemometer reading at Crestmore, the wind blew at the rate of sixty miles per hour.

Between this city and Wineville, and between the latter point and Ontario, bus drivers estimate that a score of automobiles are stranded in the sand, some of them with their tops ripped off and drifting along in the direction of Chino. Some of the machines reaching this point had the paint scoured from their sides by the pelting sands.

In this city a number of street trees went down, putting the telephone and street-car service out of commission at various points. Fruit men in the Arlington Heights district state that the citrus trees there did not get the full force of the storm and escaped injury.

Southland's most brilliant social center — "Hotel del Coronado."—[Advertisement.

Long Beach.

SHE WILL BREAK BOTTLE ON BOW.

MRS. FLORENCE BRADFORD COOK IS CHOSEN.

She will Christen the Lighthouse Tender Cedar When Launched at Long Beach in the Presence of a Large Number of Interested People.

[LOCAL CORRESPONDENCE.]

LONG BEACH, Nov. 13.—Mrs. Florence Bradford Cook, No. 2315 East Second street, in whose veins flows the blood of William Bradford, second Governor of Plymouth Colony, will christen the $250,000 lighthouse tender Cedar when the Federa vessel is launched the last of this month. Mrs. Cook is the wife of George C. Cook, United States superintendent of construction, supervising the building of the lighthouse tender.

Mrs. Cook is one of the members of the New York branch of the Mayflower Descendants' Society, and is of the ninth generation from Gov. Bradford. Until she came to California she spent most of her life in Boston, being a member of the most exclusive Boston social set.

The Cedar is almost ready to take to the water. She will be launched broadside on, as were the submarines. The channel opposite her berth has been dredged to a sufficient depth to preclude the possibility of her grounding. Manager Foley of the California Shipbuilding Company has received compliments from the Federal inspectors on the quality of the workmanship and material going into the huge vessel.

GOOD NEWS

A dispatch from Bridgeport, Ct., was received here today containing good news for the local ship plant. It was stated that when the bids for submarines and torpedo-boat destroyers were opened by the government on November 1 the Lake Torpedo Boat Company and its Pacific Coast licensee, the California Shipbuilding Company, proved to be the lowest bidders on the submarines, and to have offered the shortest time for their construction, in addition to bidding or boats of the highest speed. It is reasonable to suppose that the companies will get a large share of the thirty or more submarines and four destroyers to be awarded by the government. Twelve of the submarines are to be built on this coast, and five may be built here.

BIGAMIST HALL.

Henry H. Burgess alias Henry H. Hall, alleged bigamist, who is supposed to have seven wives, was held for a hearing on the charge by Justice Brayton today, his preliminary examination being set for Tuesday, November 28.

PARIS HEADS THE IMPERIAL DISTRICT.

[LOCAL CORRESPONDENCE.]

EL CENTRO, Nov. 13.—C. E. Paris, for the past ten years general superintendent of all the public utilities in Imperial and Coachella valleys, which were promoted by W. F. Holt, has resigned and will assume the management of the Imperial Irrigation District at once.

His appointment as manager of the largest irrigation district in the West was confirmed at the last meeting of the board of directors. R. P. Moore succeeds him as general superintendent of the Holton Power Company and Holton Interurban Railway Company.

Glendora.

BANNER ORANGE CROP IN SIGHT

Yield will Bring Over Fifty-five Millions.

Experts Point to the Marked Increased Acreage.

Glendora Exchange Shows a Fat Surplus.

[LOCAL CORRESPONDENCE.]

GLENDORA, Nov. 13. — The orange crop now maturing will be the biggest and the best ever produced in Southern California. That is the opinion of the experts here and the statement was made repeatedly at the annual meeting of the Glendora Citrus Association which for the twenty-first time divided on Saturday its gross receipts among the growers.

There is a heavy increased acreage in Washington navels and just what it will amount to is hard to determine, but one orange grower who keeps his eye open on general facts—made the prediction—providing frost does not interfere—that the entire citrus crop would bring this year into Southern California $55,000,000. The figures are astounding and can hardly be believed. Last year the crop brought in $45,000,000, therefore the increase would amount to $10,000,000, or 20 per cent.

In this district the yield will be close to 100 per cent. normal or 100 cars more than were picked and shipped in 1913-1914, the banner year, when 1080 cars were placed on the market.

The twenty-first annual meeting of the stockholders of the Glendora Citrus Association was held Saturday in Glendora Heights Orange and Lemon Association packing-house.

The board of directors now serving, J. J. West, president; C. S. Whitcomb, vice-president; C. A. Griffith, W. R. Powell, Ira B. Nutley, J. C. Wright and H. S. Rogers were re-elected.

The secretary's report showed the year past to have been the most prosperous since organization. There were forwarded 870 carloads of oranges of which 471 were Washington navels and 399 Valencias. The average price received for the Washingtons was $1.27 per box and for the Valencia $2.39.

The total amount paid out to the growers was $631,046.21. The total for the season of 1914-1915 was 767 cars with returns aggregating $504,599.01.

Addresses were made by G. Harold Powell, general manager of the exchange; Dana King, manager of the sales department; Don Francisco, advertising manager, and Mayor Woodman, Judge Wilbur and Judge Jackson of Los Angeles.

The ladies of the Glendora Woman's Club served a delicious repast at the dinner hour.

Good auto roads to Coronado. Many points of interest en route.—[Advertisement.

STEAMER CONGRESS WILL BE REBUILT.

[LOCAL CORRESPONDENCE.]

LOS ANGELES HARBOR, Nov. 13.—The steamer Congress, recently put out of commission by fire off Coos Bay, is to be rebuilt for passenger service at a cost of about $2,500,000. News of the decision to rebuild her was received here today.

It will be equipped with electric reduction turbines, increasing her speed to nineteen knots and giving room for 150 more passengers and 600 tons of cargo than she formerly carried. The engines and boilers have been sold to the Ward line for $850,000. They cost originally but $675,000, but like all other heavy marine equipment have greatly increased in price since the great demand on account of the war.

The sale of the old power plant and insurance payments will reduce the net cost of rebuilding to about $900,000.

One of the greatest features of turbine electric reduction gear is the freedom from vibration. Propellors cannot race and passengers may have a maximum of comfort in either heavy or calm weather.

Coronado Agency, 527 Spring st. Phones: A2789, Main 3917.—[Advertisement.

COLLISION OF AUTOS IN ROMONA ACRES.

[LOCAL CORRESPONDENCE.]

ALHAMBRA, Nov. 13. — Two autos collided at Sixth and Ocean streets on the Ocean highway, Ramona Park, but fortunately no one was seriously injured.

A Maxwell, carrying six El Monte people, was being driven west, and L. B. Wyman, in an Overland, was traveling east. The car in front of Wyman slowed up suddenly and Wyman turned to go around, when his car smashed into the El Monte car. Three women in the Maxwell car were thrown to the ground, two of whom suffered slight injuries, but were able to return home. Both cars were damaged considerably. Wyman lives at No. 628 West Thirty-sixth street, Los Angeles.

HE CAME TO STATE IN EIGHTEEN FIFTY.

[LOCAL CORRESPONDENCE.]

PORTERVILLE, Nov. 13.—Funeral services were held this afternoon for Daniel Abbott, Porterville pioneer, a resident of this district, for nearly fifty years, who died at his home here, No. 512 Morton street, last night, aged 81.

Born in Arkansas in 1835 he came to California in 1850. Shot through the hip in a fight with Indians in the journey across the plains, by ox team, he landed in this State crippled in body, penniless and without influence. He came to Tulare county in the late 60's and by 1880 had acquired more than 3000 acres of valuable land lying about this city.

He is survived by his widow and eight married daughters.

Pomona.

FROST DOES NO DAMAGE TO ORANGE.

REPORTS FROM ALL OVER THE CITRUS DISTRICT.

The Frost was a White Killing One but not Heavy Enough to do Damage to the Orange and the Lemon—Warning Given to Growers to be Ready.

[LOCAL CORRESPONDENCE.]

POMONA, Nov. 13.—The Pomona Valley Frost Protective Association started its motorcycle riders over their routes tonight for the first time this year. They cover twenty miles each and read 140 thermometers which are government tested. These seven riders cover their territory every hour during the night and turn in thermometer readings by which the office determines whether or not it will be necessary to warn the citrus growers to light their smudge pots.

J. E. Adamson, secretary of the association, and chief weather man of the valley, predicts that the temperature will drop to 26 deg. for a few minutes along towards morning, if the wind dies down, but he says that the cold spell will not last long enough to do injury to the fruit.

"We would be in bad shape if a cold snap should come just now," said he. "The growers have enough smudge pots to protect the fruit crop, but they have been slow in getting ready for Jack Frost, and not over 10 per cent. of the pots are filled with oil and ready to light. However, I think this threatened cold will speed them to action and mayhap prevent a freeze. The fruit is not hurt unless a sustained temperature of 27 deg. or less for an hour or two prevails. We don't look for a freeze-out this year because we have the pots to heat our groves with. All the growers need to do is to fill the pots. Within a week we will be frost proof, I feel sure."

San Bernardino reported a stiff wind and no likelihood of frost doing any damage. Smudge pots were not even gotten out in anticipation of a severe, killing frost. However, everybody is on the lookout and the predictions for tonight for more frost may lead to a different idea as to preparedness.

Fruits and vegetation in the San Joaquin Valley were damaged by a severe frost this morning, according to an Associated Press telegram from the fruit-growing districts. The Fresno fruit growers are preparing to burn smudge fires in their orchards and vineyards tonight, says the message, as another killing frost is predicted. The temperature on the ground this morning was 24 deg., the coldest of the year in this district.

Down in Whittier there was no frost in the high places, the thermometer registering at the foothills at 40 above. In the low places there was a decided white covering. Tomatoes and pumpkin vines were killed, but the citrus fruits are in the clear and whatever effect the frost may have had will be toward giving the orange an ideal size and better sugar content. That is what cold weather will do for the crop, which is ripening and in many places ready for the picker.

The government Weather Bureau has sent out a warning to all growers to be ready for eventualities.

PITTSBURGH GETS FIRST CARLOAD.

[LOCAL CORRESPONDENCE.]

LINDSAY, Nov. 13.—What is claimed to have been the first carload of oranges to leave Tulare county destined for interstate shipment for the season of 1916, was consigned today, from the Hunt-Hatch packing-house to a broker in Pittsburgh. The fruit tested nine to one.

Packing will be on full blast by the end of the present week in all the fourteen houses of this city and district. The orange crop is a banner.

RUSHING EMPTIES WEST FOR ORANGES.

[LOCAL CORRESPONDENCE.]

PORTERVILLE, Nov. 13.—E. O. McCormick, vice-president of the Southern Pacific Railroad, after a conference held here with orange shippers, issued a statement to the effect that the company is sacrificing literally thousands of dollars to provide refrigerators for the early orange movement.

According to Mr. McCormick the western divisions are gaining cars at the rate of 150 per day.

It's a Pleasure to Work

with the System thoroly cleansed of Constipation

GENUINE BEARS SIGNATURE Brent Good

by CARTER'S LITTLE LIVER PILLS

—Home of Ostermoor Mattresses— —McCall Patterns—

Coulter Dry Goods Co.

(FOUNDED in 1878)

U. S. Postoffice Sub-Station. W. U. Telegraph Branch. American Express Branch.

Shoppers' and business men's special 35c and 50c luncheons served daily, 11 to 2:30, in our Fourth Floor Cafe.

A Sale of Wool & Silk Dresses

The Silk Dresses—in satins, taffetas combined with Georgette; in navy, black, brown, green.

The styles are diverse—all the way from the straight-from-the-shoulder lines to short waist basque effects.

Now $10.75, $12.75, $18.75 $21.75 & $26.75

The Wool Dresses—are shown in serges; the majority in the popular navy; some wine, brown, green. There are serges combined with taffeta or satin; some dresses cleverly embroidered or braid-trimmed; straight line and the more fitted models; in a good range of sizes.

These Reductions are Sharp and Genuine No Newer Styles Can Be Shown

(Garments; Second Floor)

Our Toy Section—Ready

And we welcome you all to this enchanting Land of Make-Believe.

Here are Dolls of all sorts, from the tiniest to the largest, with lovely faces, real hair and sleeping eyes; character dolls of the best-known varieties; and the hard-to-obtain German Kestner dolls. Prices upon these latter have not been advanced, at Coulter's.

Here are playhouses, stores, furniture for dolls and for children; doll carts, pianos, mechanical toys; trains, automobiles and other wheeled goods.

Here are toys by the hundreds, all of them well-built and practical.

Here are books — all sorts, from the simple A B C books, finished on paper or linen, for the very little youngsters, up to literature by standard juvenile authors, for children up to 14 and 16 years.

In brief, we have assembled the very best and most instructive toys that we could buy for little people.

Bring them in, find out what they want, and make your choice as early as you can, for later delivery.

(Toy Section; Third Floor)

For Art Needleworkers

Every woman who possesses any skill with the needle —and many who never did until they joined our free Instruction Classes (every morning between 10 and 12) —will be interested in these new ideas for home decoration for worth-while gifts.

New Notions in Crochet Work

In yarns, Afghans, jackets, sweaters and similar garments. In cottons—gown yokes, corset covers, luncheon sets.

Novelties in Stamped Articles

Vegetable bags, stamped cutlery cases, fudge aprons, combing jackets, darning bags, laundry bags, tie racks and gift bags of all sorts.

(Art Needlework; Third Floor)

COULTER'S—215-229 South Broadway 224-228 South Hill Street—COULTER'S

EXPERTS TO STUDY ARTESIAN FISH.

[LOCAL CORRESPONDENCE.]

TULARE, Nov. 13.—Experts of the University of California and Leland Stanford University are to make a study of the artesian well at Spa from which live fish are spouted, requests for further information regarding this phenomenon having been sent to publicity body officials here.

A Los Angeles motion-picture company which specializes in news films has also requested information with the statement an attempt will be made to photograph it.

Spouting of the fish started from a new well in the Spa region shortly after a slight earthquake which shook the valley some weeks ago.

STRICKEN AT THE BREAKFAST TABLE.

[LOCAL CORRESPONDENCE.]

POMONA, Nov. 13.—This date was an unlucky one for Mrs. Richard J. Riesen, who resided at No. 520 Garfield place. She arose this morning and prepared a splendid breakfast. When she sat down at the table to partake of the food she was stricken by an attack of heart disease, and death resulted almost immediately. She was born in Germany in 1854, but had resided in this State for more than twenty-five years, having made her home in Monrovia until four years ago. Surviving her are the widower and five children, who are Mrs. Robert Egbert, Miss Esther Riesen and Alvin Riesen of this city, Will R. Riesen of San Fernando and Mrs. Rose Kruger of Los Angeles. The funeral will be here Wednesday.

Stauto's for Shoes 336 S. Broadway

50¢ per box. The Owl Drug Stores and other druggists. (Postage free to any part of the U. S. A.)

Fashion's Choice

A soft, refined, pearly-white appearance, the choice of Ladies of Society, is readily obtained by the use of Gouraud's Oriental Cream

Refreshing and healing to the skin. The perfect, non-greasy liquid face cream. Get it on the basis. Removes sunburn and tan. Send 10c. for trial size.

FERD. T. HOPKINS & SON, New York City

TRAINS DAILY TO SAN FRANCISCO

SOUTHERN PACIFIC LINES

City Office, 212 West Seventh St. Station: Fifth and Central Ave. Information Bureau, Night and Day Phone Service: Home 60641; Main 723; Main 8241. See the Apache Trail of Arizona.

Value is a mighty good value to build upon

Boys' Department —2nd Floor— Mail Orders.

Boys' Knicker Suits. Two Pair Trousers $5 to $20

Boys' Mackinaws $5 to $8.50

Boys' Sweater Coats. Cold Enough Too $1.50 to $6

Mothers who shop wisely and well know that value is the basis upon which our boys' department rests. Value is the cause of its success—the reason for this shop's steady growth.

Harris & Frank

437-443 South Spring St.

Known for Better Values

Everybody Help!

WHISTLES GREET COMING OF HOME-PRODUCTS WEEK.

Observance in Interest of the City's Thriving Industries Opens with Displays in Ten Miles of Downtown Windows—Entertaining Events to Center at Chamber of Commerce Building.

PROMPTLY at noon yesterday the far-reaching voice of The Times siren was raised in jubilation at the beginning of Home Products Week and in rejoicing over the splendid showing made in the increase of industries in Los Angeles and its immediate vicinity during the present year. In all sections of the industrial districts of Los Angeles, other whistles joined in the mighty chorus. For full five minutes this chorus continued, and people all over Los Angeles were made aware that an unusual event was at hand.

Yesterday was devoted to the placing of home product exhibits in the display windows along more than ten miles of the city's streets. Never before has there been such a general response to the appeal for such displays. All the large stores and practically all the smaller ones in the central business district have responded. Many stores in the suburban sections have likewise made exhibits that are highly creditable. Today this work will be completed, and the industrial bureau of the Chamber of Commerce will advance its work on the great showing for new industries that is to be placed on both floors of this institution.

The plan for Home Products Week, in brief is as follows: A general display of home products in the store and shop windows all the week; a new industries exhibit at the Chamber of Commerce from Thursday evening to Saturday evening, inclusive.

MANY NEW ENTERPRISES.

One hundred and forty-five new enterprises will make exhibits in the Chamber of Commerce. The finishing touches to these exhibits will be given Wednesday. It is expected thousands of Angelenos, as well as many visitors, will visit this exhibit and find much gratification in the development it signifies.

The reception to be held at 8 o'clock Thursday evening, in the Chamber of Commerce assembly and exhibition rooms is to be especially in honor of the new industries of the year. Its specific purpose is to bring together, in personal acquaintance, the members of old established concerns and those of recent acquisition, and the advancement of a general feeling of good-fellowship. An interesting programme will be given and there will be cigars and refreshments.

Friday is designated as business men's day. The display of new products and industries will be wide open. In this connection, there will be displayed the fifty-one posters submitted by local artists, from which the official poster for Home Products Weeks was chosen. Friday evening will be food products nights; an interesting feature for the housewife will be the demonstration of at least twenty food products. A programme of entertainment will begin at 8 o'clock.

SATURDAY'S FEATURES.

Saturday will be club women's and public schools day. The Chamber of Commerce will be open to the public at 9 o'clock in the forenoon, when the display of the 145 new Los Angeles factories will be the chief feature. The exhibit of art posters will continue, and there will be pipe organ recitals.

At 2 o'clock will be made an awarding of six gold watches to the high school students who wrote the prize-winning essays on "Why We Should Buy the Products of Los Angeles Factories." This event is expected to produce much school enthusiasm. "Rooters" for the various school participating in this contest will be on hand and will let themselves be heard as well as seen.

At 3 o'clock will be given the demonstration to teachers of new food products and there will be an inspection of displays made by new manufacturers of wearing apparel.

The organ recitals will be from 9 to 12 o'clock and from 3 to 5 o'clock.

Saturday evening will be wearing apparel manufacturers' night. Their displays and demonstrations will be featured, and there will be a programme of entertainment as well.

The exhibits of the new industries will range from heavy engines and gas stoves to the very infant industry of Los Angeles, a showing of the "Ku Ki Po Pet" Hawaiian dolls manufactured by Mrs. E. E. Merrill, No. 247 Elysian drive, which are bidding for popular favor to such advantage that it is expected they will be sent out from Los Angeles to all parts of the United States.

HONOR ROLL.

The substantial oasis on which the Chamber of Commerce rests its Home Products Week and New Industries Exhibit may be grasped by a review of the following list of new industries that have been established in the Los Angeles and the metropolitan district during 1916:

Advance Flaming Mill company, cabinet work; Art Sculptine Studio, garden furniture; Acme Metal Bed Works, bronze beds; Atlas Beverage Company, beverages; American Welding Works, welding; Angel Meat Packing Company, smoked meats; Auto Manufacturers Company, table scrapers; American Can Company, cans; Artistic Metal Works, metal novelties; Auto Top Shop, auto tops; A-1 Auto Sheet Metal Works, hoods, cowls, gasoline tanks, racing seats; Always Ready Ironing Board company, Ironing boards; Advance Aircraft Company, aeroplanes; Angelus Plating Works, plating.

Burroughs Novelty Company, toys; Blue Diamond Plaster company, mortar and lime; Bearce, Jones & Company, novelties; Bear State Pants Manufacturing company, khaki pants; B. F. M. Ly Products Company, boiler compound; Bloomfield Bros., carbonizing, heat treating, case hardening and tempering of steel.

Commercial Engineering Company, chemical compounds; California Oil, Metal and Chemical Manufacturing Company, chemical sundries; California Food Products Company; food products; Christie Film Company, motion pictures; California Sheet Metal Works, sheet metal; Columbus Macaroni Factory, macaroni; California Underwear and Hosiery Mills, underwear; Cell-A-Foam Company, insulation material; Calder & Ahlvers, ore reduction plant; California Hardwood Casket Company, caskets; California Mint Company, mint confections; California Tissue Mills, tissue and paraffine paper; Cedarquist Show Case and Cabinet Company, show cases and cabinet; California Architectural Decorating Company, ornamental plaster, decorations, scale models, models for steam, iron and bronze, garden furniture, etc.

Damon Specialty Company, polishes; Davis Upholstering and Furniture Company, furniture; Davis Manufacturing company, auto parts and accessories; Doser & Company, hammocks.

Eastern J. B. welding torches.

Four Follis Company, polishes.

Freeman Cold Separator company, mining machinery; Fresh Novelty Manufacturing Company, dolls; Friedus & Goldbert, cloaks and suits; Ford Universal Brake company, Ford brakes; Fairy Fever Company, artificial flowers; B. F. Fine, toys; Fiahive Tiles, tiles.

Globe Grain and Milling company, cottonseed products.

Hand Embroidered Waist company, shirt waists; Bert Hammond, engineer; Kloster Welding Works, welding; Hansen Auto and Machine Works, gears; Hoover, A. A., wholesale "donuts."

Independent Meat and Provision Company, lard, smoked ham and bacon; Internal Dye Products Company, dyes.

Johnson & Tannehill, pumps; Just Shoe Company, misses and children's shoes.

Klean Blanket company, liquid soap; K. & M. Potter, engineers; Kelly-Springfield Carriage Company, ladies' waists.

Lawson Manufacturing company, garments; L. A. Photo Advertising Company, photo postals; Lehman, W., enamelling; Los Angeles Packing Company, beverages; Lesh-Fischer Company, vaporizers; Linde Air Products Company, oxygen gas; Le Roy H., perfumes; Lincoln Holland Company, L-H-H gauge for Fords; Liebermann & Company, L. A. silk waists and dresses; L'Henriette Craft shop, woven art goods; Le Monnier & Bielenson, trucks; Lenard & Thurfield, ginger ale; L. A. Shirt Waist Company, waists.

Mission Baking Powder Company, baking powder; Modern Plating Works, plating; Machechnie Bread Company, bread; Mortimer, F. G., promotional literature; Marks Pulverizing Mining and Milling Company, machinery; Meyers and Company, Sam, metal spinning; Mechanical Education Company, office devices; Morle & Bowden, tire and Equipment Company, mining machinery; Mills Manufacturing Company, ladies' neckwear; Miller Chapman Company, auto shelf hardware; Miller Baking Company, wholesale bread; Morgan Oxyacetylene Boiler Truck Company, attachments for trucks; Model Millinery, ladies' hats; Mercer, Fred L., window shades.

New Art Manufacturing Company, washing compounds; Nell & Robinson, Italian terra cotta.

Pio & Co., J., paints, varnishes, etc.; Pangborn Co., H. G., electro-plating; Payne & Sons, D. W., furnaces; Pennypacker Mfg. Co., motion picture appliances; Peerless Extract and Syrup Company, extracts, etc.; Pyrene Manufacturing Company, factory, statuary; Parantan, R. G., mops; Pauly Ornamental Iron Works, ornamental iron; Proctor Sales Company, auto polish; Pacific Coat Hanger Company, coat hangers.

Rivenburgh & Dunstead, "Kream Whip" food products; Reeves, Leonard, confectioner's tools; Pattern shop, patterns; Rothmann Company, Henry, ladies' waists; Rose Chemical Company, chlorolife salts; Rathbun & Mooring, wall and closet beds.

Standard Ornamental Iron Company, iron grilles; Superior Hat Company, men's hats; Sauer Jane Manufacturing company, house frocks, aprons, and silk underwear; Smith, Albert B., Standard Lamp Works, portable lamps, wire shade frames; Smith Hands Handkerchief Company, vending machines; Shurtz Chemical Company, chemical sundries; Sears, Archie, fishing bits and spurs.

Universal Supply House, perfumes, flower beads, etc.

Vogue Manufacturing Company, novelties; Verona Oil Refining Company, refinery, oil; Van de Kamp, fancy cakes.

Webber & Evans, fruit syrup; Walker, Frank H., automatic heaters; Wheeler Automobile Truck Company, trailers; Woodward Truck Attachment Company, truck attachments; Western Metal Manufacturing Company, wrought washers and rivets; Wanteria Shoe Manufacturing Company, theatrical and photoplay footwear and special shoes to order.

Young & Company, M. E., walnut table sauce, etc.

Zukin, Joseph, silk waists.

NEAR THE CITY.

Bantum Company, Alhambra, Alhambra window shade adjuster; Burbank Canning Company, Burbank, fruit products; Burroughs Decorative Tile Company, Culver City, tile and terra cotta; Potassium Manufacturing Company, El Segundo, kelp products; Garbutt & Walsh, East San Pedro, boat building.

Geddes, James A., Long Beach, flour mill; Golden State Packing Company, Long Beach, canned tuna; International Potash Properties, Long Beach, kelp products; Idyle Manufacturing Company, Long Beach, auto attachments; National Kelp Potash Company, Long Beach, potash; Oceanic Engineering Company, Long Beach, kelp potash; Pacific Kelp Products Company, Long Beach, kelp products; Southern Reduction Company, Long Beach, kelp products; Thomas & C., Long Beach, pimiento cheese.

Mathews Manufacturing Company, Pasadena, metal furniture; Pacific Coast Toy Company, Redondo, toys; Johnson Manufacturing Company, Santa Monica, wrenches; Torrance Window Glass Company, Torrance, glass; Diamond Match Company, Wilmington, matches; Stafford-Crandall Packing and Fishing Company, Wilmington, canbery; C. R. C. Baking Company, Venice, bread.

TONGS TAKE TO NOTE-WRITING.

Leaders, Unable to Verify War Rumors, Exchange Pacific Missives.

White people knew so much more than the Chinese themselves about the alleged tong war between Chinamen that the tong leaders appealed to Chief of Police Butler yesterday to inform them of what was happening in their ranks.

The Chief said he had heard rumors of a threatened tong war, but had no accurate information. The Chinese reported they had even less than the police, and an investigation was started to learn the source of the rumors.

Finally a letter was written by the president of each tong to the president of the other, apologizing for anything that might be interpreted as a cause for strife. Having adopted the popular national policy of note-writing rather than action, the tongs are definitely at peace, although it is uncertain they have recently been otherwise.

Condolence.

HEARTS TORN FOR MRS. BOISSEVAIN.

PROMINENT NEW YORKERS WIRE THEIR SYMPATHIES.

Mrs. O. H. P. Belmont, Dudley Field Malone, James W. Osborne and Many Others Send Messages. Suffrage Leader's Condition "Unchanged."

Among the telegrams of condolence which have poured in at the Good Samaritan Hospital for Mrs. Inez Milholland Boissevain, the suffrage leader, who has been desperately ill since her collapse here two weeks ago, are messages from Mrs. O. H. P. Belmont, a close friend and co-worker; Dudley Field Malone, collector of the Port of New York, and James W. Osborne.

An average of forty telegrams arrive each day and Mr. Boissevain has received five or six long-distance telephone messages from New York. One of these was from a woman's organization with which his wife is identified, and one was from Mr. Malone. Most of the messages come from New York, while others are from Chicago and other cities. Most of them are personal.

Mrs. Boissevain's condition last night was said to be unchanged from that of Sunday. Yesterday and Sunday she seemed to rest a little better than Saturday, but physicians still hold out no definite hope for her recovery.

Mr. and Mrs. John E. Milholland, the noted young woman's parents, arrived here Sunday after a fatiguing trip across the continent, but were not allowed to see Mrs. Boissevain.

They were met at the station by their only daughter, Miss Vida Milholland, who is weak herself from loss of blood she has given in an effort to save her sister's life. Mr. and Mrs. Milholland will offer their blood, also. One of their greatest hopes is that theirs will prove of the right chemical quality.

Mr. Boissevain never leaves his wife's bedside. Mr. and Mrs. Milholland are at the Alvarado Hotel. Before their arrival Miss Vida was a guest of Mrs. Katherine Stimson at No. 825 West Adams street.

Booster.

GLAD TO BE HERE.

New Associate Secretary of Los Angeles Chamber of Commerce, Edward F. Trefz, Arrives from East to Assume His Local Duties.

Edward F. Trefz, the new associate secretary of the Los Angeles Chamber of Commerce, arrived from the East yesterday. He will assume his new duties as soon as he locates his family here.

Mr. Trefz was one of the organizers and the field secretary of the Chamber of Commerce of the United States, an organization that has developed a far-reaching influence. He was connected with the national organization until he was sought by the Los Angeles Chamber of Commerce.

Mr. Trefz expressed his pleasure yesterday in being identified with the local organization. He said:

"I am proud to be associated with Frank Wiggins, dean of commercial organizers in the United States, and with the finest Chamber of Commerce in the country and the most enterprising community in the world."

FUNERAL OF PIONEER.

Death Claims Widow of Early Orange-County Settler in Nevada.

Mrs. Clementine Marquis McCoy, widow of the late Dr. James McCoy, pioneer physician of Southern California, who died at the home of her daughter, Mrs. Edwin Beck, of Sodaville, Nev., Sunday, will be buried this morning at 10 o'clock from the home of her sister, Mrs. J. M. Guinn, No. 5539 Monte Vista street, Highland Park.

Mrs. McCoy, who was nearly 80 years of age at the time of her death, came to California with her husband and their family in the early "seventies," settling on a ranch in Orange county. A few years later they removed to the San Gorgonio Pass, where her sons engaged in ranching and her husband practised his profession up to the time of his death.

In addition to a brother, sisters and other close relatives in large number, Mrs. McCoy leaves four children and ten grandchildren to mourn her passing. The children are: H. M. McCoy of Redlands, R. L. McCoy of Beaumont, Dr. Gaylord McCoy of Billings, Mont., and Mrs. Beck of Sodaville, Nev. Interment will be at the family burying ground at Anaheim.

In Hearing "Kicks."

INDUSTRIES ARE UPHELD BY COUNCIL COMMITTEE.

THE Welfare Committee of the City Council made it clear yesterday that it does not intend to drive industries out of Los Angeles. Two delegations waited on the committee. One had business in connection with the moving-picture industry at Hollywood and the other regarding an enameling plant at Bairdstown.

Councilman Conwell expressed the attitude of the committee toward both, when he said: "Los Angeles is continually advertising its opportunities to manufacturers as the place where 'nature helps industry most.' It would be highly inconsistent if this city were to nag and harass industries."

Councilman Topham said there may be some conditions at Hollywood that are unpleasant for people living near the motion-picture studios; but the Council must look at the matter from the point of view of Greater Los Angeles and encourage, not discourage, such a big industry, which is said to expend $15,000,000 annually here.

Councilwoman Lindsey, chairman of the committee, joined with Councilmen Conwell and Topham in expressing the hope that the residents and the motion-picture companies can reach a common ground and settle their differences. To further this, the committee will meet with prominent motion-picture men and see if they can modify some of the things complained of.

Representatives of the companies spoke in a conciliatory way, saying they see no reason why the residents and the companies cannot get together on an amicable basis. They treated the protests in a pleasant manner and pointed out the importance of the industry to the city.

Equally pleasant were the officials of the California Metallic Enameling Company of Bairdstown. They promised to do away with sources of complaints on the score of noise and fumes. They said they employ sixty men and thirty women and are about to make additions to their plant which will give work to more. Their present pay roll is about $28,000 a year.

President Edward Ahlswede said that of the seventy-seven names on the project filed with the Council, only twenty-four are those of property holders and twenty have bought since the company was established. A steam gas jet is to be put in the smokestack to get rid of fumes. The cast-iron walls and roof of the plant, which serve to accentuate noise, are to be replaced by brick lined with felt and the whole plant will be put under one roof and a wall built around it.

DRAMATIC ENTERTAINMENT.

"Cecelia," a drama of the Roman period in five acts, will be presented by St. Joseph's Dramatic Club, under the direction of Edward McCurdy, this evening, at St. Joseph's Hall, on the corner of Twelfth and Los Angeles streets. A large cast will be seen in the production. St. Joseph's orchestra will furnish music.

Get in Ahead.

Telephone your Sunday ads. to The Times Friday or early Saturday.

Special Luncheon, 50c

Consomme Chatelaine
Fried Catalina Sand-dabs in Crumbs
or Breaded Veal Porterhouse, Italienne Spaghetti
or Sugar Cured Corned Beef and Cabbage
Steamed Potatoes or Mashed Potatoes
Gingerbread—Rolls—Corn Bread
Sliced Tomatoes, Taylor Dressing
Spiced Fruit Pudding, Wine Sauce
Tea Coffee Milk
(Cafe Beautiful—Fourth Floor—Today)

Sliced Walnut Nougat, 24c lb.
Crisp Chocolate Chips, 29c lb.
(Hamburger's—Main Floor—Today)

Established 1881
Hamburger's
BROADWAY AND HILL EIGHTH STREETS
SUNSET, BDWY. 1168—HOME 10063

Home Products Week
—November 13 to 18, 1916.
—This is the week you want to find out just what is manufactured in Los Angeles—see the displays at Hamburger's and boost for "made in Los Angeles" merchandise.

Now, Let Us Go Together Through The Great White Store, Shopping for Thanksgiving Things

—From the top to the bottom we'll go, looking here and looking there — searching in most every department for Thanksgiving day needs! Of course, it's quite a trip, through such a great store as Hamburger's, but you'll enjoy every moment of it, and remember it with pleasure long afterwards!

—Particularly you'll remember the convenience of everything, of being able to secure every need for the Thanksgiving dinner from the favors and place cards to the dining-room table—all in this one great store.

—Silverware —Dinnerware
—Cut Glass —Fine Linens
—Furniture —Rugs and Drapes

—And many other things, too. 'Twould take most a page to list all the little articles in these large Thanksgiving stocks!

—Then you'll remember about the courteous clerks, how eager they were to show you the displays, how eager to please—you'll remember how impressed you were with the genuine efficiency of the Hamburger system!

—And you'll remember about the low prices, the very excellent quality, the thorough reliability of everything you saw—and should you buy, for instance, a dining-room suite, a set of china, some silverware, or a rug, years later as you use and admire these purchases, you'll think again and again about the sterling qualities of Hamburger merchandise!

Cottage Sets
38 Pieces, $1.95
—American semi-porcelain sets, in white with embossed figure; attractive shape—an excellent value at $1.95 set.
(Hamburger's—Basement—Today)

Vases
—25c and 50c
—The popular cut green vases, in many attractive designs and sizes, two lots specially priced for today, 25c and 50c.
(Hamburger's—Basement—Today)

Curtain Nets, 85c yd.
—Filet net weaves, in small detached patterns; in white, ivory or Egyptian—85c yard.

Scotch Madras, 40c yd.
—Dainty effects in cream grounds, with pink, blue or yellow and combination colorings, for the dining-room—40c yard.

Tapestry Runners, $3.00
19x54-inch table runners, in handsome designs, rich in color combinations—$3.
(Hamburger's—Third Floor—Today)

Housefurnishings
—Needs for Thanksgiving time!
—Seamless Roasting Pans, 10c to 35c.
—3-pc. Carving Sets, $2.50 to $10.00.
—Baking Ovens, $1.33 to $5.50.
—Double Roasters, 50c to $3.95.
—Food Choppers, 98c to $1.98.
—Casseroles, Baking Dishes, $2.50 to $6.25
—Coffee Percolators, $2.75 to $7.25.
—Egg Beater, Cream Whip and Mayonnaise Mixer, $1.75.
—Corn Poppers, 15c to 25c.
(Hamburger's—Basement—Today)

Guernsey Casseroles, 75c
—The famous Guernsey ware—white-lined casseroles, with cover, 6-inch size—75c.
(Hamburger's—Basement—Today)

Linen Huck Towels, 25c
—Hemmed, all-linen, size 18x38 inches—wonderful values at 25c.

Linen Guest Towels, 25c
—Hemstitched; some with monogram; size 14x21 and 15x18 inches—
(Hamburger's—Main Floor—Today)

The Public Service.

At the Courthouse.

EMBRACES FIGURE IN WOMAN'S SUIT.

CLAIMS HUSBAND'S PARTNER OFFERED HER MONEY.

Damages in Large Sum Asked in Action Resulting from Auto Man's Alleged Attempt to Take Advantage of Paterfamilias' Absence—Neighbors Act.

The frequent and alleged unwelcome calls of M. Goldberg at the home of Mrs. Erna Stone not only aroused her anger, but caused the neighbors to gossip, as the visits are said to have been made in the absence of the husband on a business trip. The story came to light when Mrs. Stone yesterday filed suit for damages of $25,146 against Mr. Goldberg, who is said to be wealthy and is Mr. Stone's business partner in the automobile supply business.

Mrs. Stone alleges in her complaint that Mr. Goldberg called at her home at 9 o'clock on the morning of October 8 last, and told her he had money which she could have if she would be friendly to him. She says he followed this up by embracing her, which was against her will.

He called again the following day, she alleges, and made another offer of money. Other calls followed, Mrs. Stone alleges, although she says she warned him to stay away. Then she notified him not to come around, but his continued calls and attempts to enter the premises became a matter of discussion among the neighbors. Matters came to a crisis when the neighbors warned her that if Mr. Goldberg continued his calls measures would have to be taken to get her to move.

Mrs. Stone asserts she had to keep the doors and windows locked day and night, and because of her fears she suffered mental agony and succumbed to nervous prostration. She is now under the care of a doctor, she says. For the actual damages suffered Mrs. Stone asks $146; exemplary damages, $25,000, and $500 attorneys fees. Her suit follows a claim and delivery suit filed by Mr. Goldberg in the justice's court, who seeks to recover personal property alleged to have been a portion of the investment in the co-partnership.

IN AND OUT.

ABOUT THE COURTS.

WINS FIRST ROUND. Ferdinando File will have to amend his complaint in divorce proceedings against Mrs. Emilia File, daughter of Marino Raedusetti, Italian sculptor, as she won the first round in the preliminary battle yesterday. She demurred to the complaint and Judge Wood sustained the demurrer. Mr. File charges his wife with cruelty. She made similar charges in a cross-complaint.

INCORPORATIONS. The Long Beach Transportation Company, incorporators, Ray S. Julian, M. L. Alexander, F. H. Church, M. E. Getter and John W. Riera; capital stock, $50,000; subscribed, $500. The Current Tract Water Company, incorporators, B. Ransford, L. H. Rush, W. S. Farrington, C. S. Hoff and J. C. Beck; capital stock, $10,000; subscribed, $50. The Pan-American Commercial Company, incorporators, Grove Ketchum, Paul R. Waite and J. A. White; capital stock, $10,000; subscribed, $300. The Atolia Tungsten Company, incorporators, Joseph M. Murphy, S. N. Reiss and Alma C. Reiss; capital stock, $50,000; subscribed, $2501.

At the City Hall.

EASY TO GIVE BUT NOT TO GET BACK.

CONSEQUENCE OF SURRENDER OF UTILITIES CONTROL.

Mayor Woodman Says He has Considered that Aspect but Still is of the Opinion it Would be Wise for City to Let State Board Do the Work.

If the city turns over to the State Railroad Commission the functions of the Board of Public Utilities it will be unable to get them back except by an amendment to the Constitution. This was pointed out to Mayor Woodman yesterday following publication of a report that he was in favor of a plan whereby the State Railroad Commission could establish a local bureau to carry out the work now performed by the Board of Public Utilities.

A constitutional amendment adopted in 1914 contains no provision under which a city, after once surrendering its rights to the State, can get them back again. This was originally provided for, but was dropped from the amendment adopted two years ago. There is now, therefore, no procedure for regaining the rights, if considered desirable, save the tedious one of obtaining a favorable popular vote on another amendment to the Constitution.

Mayor Woodman said he is fully acquainted with this aspect, but it does not alter his opinion that it would be wise for the city to give up certain powers to the State Railroad Commission, which is liberally equipped for the right solution of the questions handled by the Utilities Board. He said Los Angeles has a little board doing what the big board should do.

Speaking of the fact that it will be necessary to have a charter amendment, and that it cannot be obtained for two years, the Mayor said the city might suggest a solution that might meet the situation in the meanwhile.

PIPE SPECIFICATIONS.

PUBLIC HEARING CALLED.

The Board of Public Works has called a public hearing for next Tuesday morning at 10 o'clock on the question of whether cement pipe shall be used in sewer construction, as requested by the California Glazed Cement Company through its attorneys, Fredericks & Hanna. The company claims that the adoption of new specifications will reduce the cost of sewer construction.

The Municipal League yesterday wrote the Board of Public Works, saying it is informed the City Engineer is conducting an investigation on the subject, and if it proves successful specifications will be drawn under which the glazed cement pipe can compete. The league asked that, before such specifications are adopted, opportunity be given for discussion, and therefore the board has called the public hearing.

REFUND DEMANDS.

WANT THIRTY THOUSAND.

Demands for refunds of license fees aggregating $30,000 paid by banks, insurance and other companies since Constitutional Amendment No. 1 was adopted four years ago are to be considered by the Finance Committee of the Council this week.

A large number of concerns which paid occupation licenses after the corporation tax was taken over by the State have demanded refunds. Not all will be returned, however, as Chairman Wheeler of the Finance Committee said yesterday that the statute of limitations applies to a number.

On Efficiency Board.

Mayor Woodman will announce in a day or two the names of the two men who, with himself, will compose the new Efficiency Commission. It is expected that one will be George I. Cochran, president of the Pacific Mutual Life Insurance Company, who was on the old board. The new ordinance governing the efficiency department goes into effect next Monday.

Preparing Plans.

The Harbor Commission is preparing plans for the addition to the Pacific Steamship Company's wharf at Wilmington and another shed. When the work now under way and the additions are finished the Harbor Commission will have constructed for the company a wharf 1420 feet long and transit sheds 750 feet long. The Council has loaned the department $70,000 toward the cost.

Sends in Resignation.

J. C. Clausen, Assistant City Engineer and executive secretary of the department, has sent in his resignation in order to enter into private practice. T. A. Jordan, his assistant, will take over the duties.

City Hall Notes.

The City Clerk was yesterday instructed to advertise for bids for the sale of the $1,020,000 Hollywood Improvement district bonds and the $200,000 Bairdstown improvement district bonds.

An ordinance was adopted permitting property owners on Central avenue near Eighth street to improve 670 feet of the avenue by private contract.

The assessment district map for the construction of sanitary sewers in Slauson avenue, between Fortuna and Encino streets, was approved.

Duplicate assessment district maps were adopted for the improvement of Clay street between Third and Fourth streets; sewering of Twenty-first street, San Pedro, between Pacific avenue and Gaffey street; improvement of De Longpre avenue and El Centro avenue improvement district, and improvement of Gaffey street from Seventh street to Sixteenth street.

$50.00 REWARD

For any tooth I cannot extract painlessly. I specialize on painless extracting with Vitalized Air, eliminating the distressing after pains and poisoning resulting from the use of drugs. Lost teeth replaced by my new restoration method without the use of unsightly gold crowns; sanitary, natural in appearance and more permanent than the so-called "bridge work."

Dr. T. W. Young,
Southwest Corner 7th and Broadway.

FREE Trial
on this or any
Grafonola
Prices $15 to $200
If Satisfied
Terms to Suit.
THE ZELLNER PIANO CO.

For DRUNKENNESS
AND ALL DRUG ADDICTIONS
No sickness, no publicity. Ladies treated as privately as in their own homes. Send for free booklet.
The Keeley Treatment
THE KEELEY INSTITUTE
2400 W. Pico St.
Los Angeles

Worthy A Trial

THE delicious flavor, life, sparkle and rich creamy foam of Good Old Maier Bottled Beer will surely delight and surprise you.

Patronize home industry.

Order today from your nearest dealer. Two kinds—light and dark—Malt Tonic, too. A superior home product.

Maier Brewing Co., Inc.
Established 1873
Los Angeles, Cal.

FINE FOR RHEUMATISM!

Musterole Loosens up Those Stiff Joints—Drives Out Pain

You'll know why thousands use Musterole once you experience the glad relief it gives.

Get a jar at once from the nearest drug store. It is a clean, white ointment, made with the oil of mustard. Better than a mustard plaster and does not blister. Brings ease and comfort while it is being rubbed on!

Musterole is recommended by many doctors and nurses. Millions of jars are used annually for bronchitis, croup, stiff neck, asthma, neuralgia, congestion, pleurisy, rheumatism, lumbago, pains and aches of the back or joints, sprains, sore muscles, bruises, chilblains, frosted feet, colds of the chest (it often prevents pneumonia).

25c and 50c jars; hospital size $2.50

MUSTEROLE

Be an Exception.

Don't wait until the last moment to telephone your Sunday ads. to The Times. Do it Friday or early Saturday.

Keep a Package Always in the House

Either dry as a Deodorizer or Disinfectant, or in a solution as a Germicide or Bleach, you find daily need of

Sinclair's Chlorinated Lime

Sprinkle in bathroom, outdoor vaults, garbage cans, etc. It stops all offensive and fermentation. Prevents breed wherein it is used.

Use in solution to destroy disease germs and to sterilize sick-room receptacles.

Your doctor will tell you that Chlorinated Lime (chloride of lime) is the best and cheapest disinfectant known.

Sinclair's Chlorinated Lime is the best to buy because it is the cheapest, because it doesn't spoil. The powder in packages can be reached from top and bottom.

At Your Grocer's or Druggist's

Large Can, 10c

The Sinclair Mfg. Company
Toledo, Ohio.

RUPTURE

Dr. Joseph Faraday, the famous specialist, cures all curable ruptures, no matter how long standing or severe, without operation or injection and without pain or loss of time from business. Put forenoon or afternoon call at my office, 1401 Security Building, Los Angeles, California. Phone Main 8967. Office hours 9 to 12, 2 to 5 and 7 to 8.

Use It Then Throw It Away

KNOW-DO PORE TREATMENT

Fine for the skin, scalp, hair and complexion. Clean and clear. Cures Colds, Grippe, Catarrh, Rheumatism through pores. $1.00

You want a first-class hotel with popular prices 30 years under one management.

Then call Escobido Lodge Main 3[illegible]

BORADENT TOOTH PASTE
THE MILK OF MAGNESIA
PERFECTLY HARMLESS

Avoid the Rush

on Saturday. Make your Sunday ads. to The Times Friday or early Saturday. Collection for the ads will be made at your home or office. Main 8600.

BRITAIN

Trap.

SURROUND CAPITAL.

Rebels Invest City of Mexico.

Troops Under Felix Diaz are now Within Rifle Range of Vera Cruz.

Cabrera Repudiates Agreement to Restore Order Along American Border.

[BY ATLANTIC CABLE AND DIRECT WIRE—EXCLUSIVE DISPATCH.]

HAVANA, Nov. 14.—According to private advices received here, Mexico City practically is surrounded by revolutionists, and rebels operating under the flag of Brig.-Gen. Felix Diaz are within rifle range of Vera Cruz. Famine conditions in Southern Mexico are becoming more and more acute, these advices said, and in Northern Mexico the poor are dying of hunger by the thousands.

Renewed rebel activity in the vicinity of Vera Cruz and Mexico City is charged to famine conditions. Reports in Vera Cruz are that the garrison there is in a spirit of mutiny, and that with one of the Mexican gunboats in the harbor, may at any moment desert the Carranza government and join the rebels.

Strong bodies of rebels are reported to be operating in the vicinity of Tierra Blanca, key to the railway lines on the Isthmus of Tehuantepec, and, if this place falls into their hands, reports received here assert, the revolutionists will have an offensive against Vera Cruz which they will capture that city with only slight resistance. Tierra Blanca, eighty-seven kilometers from Vera Cruz on the Mexican [illegible], is surrounded by revolu-

THE WORLD'S NEWS IN TODAY'S

THE HEART OF IT

The Foremost Events of Yesterday: (1) Movement, (2) Britain's Reply to the [illegible] (3) Mexico. (4) The Cold Wave. (5) [illegible] Election Votes. (6) The Famine of Fo[illegible] Years. (7) The Missionary Conference in [illegible]

INDEX.

PART I.
1. Rebels Invest City of Mexico.
2. Stays Prepare for Next Year.
3. Railroad Rates Compromised.
4. Happenings Along Pacific Slope, Little Change by Official Count.
5. Standard Oil Reduces Time.
7. News from Southland Counties.
7. Snare Alleged Desert Sharks.
8. Public Service: City Hall: Courts.

PART III.
1. Chance Names Terms to Cubs.
2. Drivers Draw for Positions.
3. Business: Stocks and Bonds.
4. Produce and Citrus Markets.

SUMMARY.

THE SKY. Clear. Wind at 5 p.m., west; velocity, 5 miles. Thermometer, highest, 73 deg.; lowest, 44 deg. Forecast: Fair and warmer Wednesday; Thursday not so severe Wednesday morning.

THE CITY. Replying to her elderly husband's divorce complaint, a young wife returned as hot [illegible] as he fired.

It was broadly hinted in the Barrett "murder" hearing that it will be set down to Mrs. Barrett, supposedly slain, is in Texas.

Physicians said that unless a missing daughter returns or sends word, her mother will die within two weeks, of a broken heart.

Southern Californians made liberal response to an appeal for a Thanksgiving gift for the babies and widows of Germany.

An elderly negro may die of hurts received when an automobile piloted by a girl climbed onto the sidewalk on Broadway.

A prominent physician, sued for [illegible] a prowler, was acquitted with the commendation of the court.

SOUTHERN CALIFORNIA. Forest fires which endangered ranch properties in Corapatos Canyon yesterday, believed to be under control.

Remarkable quartette of fighting brothers was broken recently when the youngest was killed in action in West Africa—the Australians are relatives of a Pasadena business man.

The worst seas in many years were reported off the coast of Catalina by steamer fishing tender which saved two Japanese launches.

NOTE TO READERS: It is a mistake to jump at the wrong conclusion. The greater part of the more important news is to be found in detail scattered all the parts—and thus get all the news of the day.